



MIDWAY CITY SANITARY DISTRICT

Serving the Community of Westminster and Midway City since 1939

Wastewater Capacity Fee Study

April 7, 2026
Public Hearing

IB Consulting, LLC

31938 Temecula Parkway, Suite A #350

Temecula, CA. 92592

TABLE OF CONTENTS

Executive Summary	3
Overview	4
Capacity Fee Methodology.....	5
Capacity Fee Analysis.....	7
Capacity Fees	9
Appendix A – Wastewater Capacity Fee Schedule.....	10
Appendix B – Asset Listing.....	13

LIST OF TABLES

Table 1 – Asset Summary	7
Table 2 – Existing Wastewater System Capacity	8
Table 3 – Asset Unit Rates (\$ per gpd)	8
Table 4 – Proposed Wastewater Capacity Fee	9
Table 5 – Projected Wastewater Flows by Customer Class	11
Table 6 – Wastewater Capacity Fee by Customer Class	12

LIST OF FIGURES

Figure 1 – Capacity Fee Analysis.....	5
Figure 2 – Buy-In Method.....	6
Figure 3 – Incremental-Cost Method	6

Executive Summary

Midway City Sanitary District (District) engaged IB Consulting to establish its wastewater capacity fee. This Capacity Fee Study Report (Report) describes the approach, methodology, and technical analysis used to derive capacity fees per California State Government Code, Sections 66013 and 66016.6 (GC 66013 & GC 66016.6). GC 66013 allows an agency to charge the estimated reasonable infrastructure cost to serve a new connection for which the charge is imposed.

The District recently completed a valuation of its wastewater system assets in 2025. This valuation identified the type of asset, the year of installation, the replacement value in today's dollars, the total depreciation, and the current value. Based on our analysis, the wastewater capacity fee is **\$11.92** per gallon per day (gpd). The capacity fee recovers each new connection's proportionate share of facility costs.

Annual Capacity Fee Adjustment

IB Consulting recommends that the District administratively adjust the capacity fee annually to keep pace with inflation by applying the Engineering News-Record Construction Cost Index for the Los Angeles area (ENR). Additionally, it is also recommended that the District review its capacity charges every five years, in conjunction with its Master Plan updates, to capture any significant changes and ensure capacity fees remain equitable.

Overview

District Background

The District provides wastewater collection to the City of Westminster and the unincorporated area of Orange County known as Midway City, with a population of approximately 100,000. The wastewater collection system is comprised of 170 miles of pipelines ranging in size from 6" to 18" and four stations. The District is establishing capacity fees to ensure new system users or existing users requiring increased system capacity pay their fair share of the costs associated with the wastewater facilities required to serve them.

Capacity Fee

A "Capacity Fee" is defined as a charge for public facilities in existence when a charge is imposed or for new facilities to be constructed in the future that benefit the person or property being charged.

Based on the requirements of GC 66013, capacity fees must be based on the "*reasonable cost*" to accommodate additional demand from new development or the expansion of existing connections. In addition, Proposition 26 amended the State Constitution in 2010, which redefined a "tax" as any levy, charge, or exaction of any kind imposed by a local government. However, there were seven exemptions within Proposition 26, including cost-based charges imposed for providing a service (i.e., capacity fees) so long as such fees do not exceed the cost of providing the service. Therefore, the study summarized in this Report connects the costs of facilities, the existing system capacity, and the proposed fees in compliance with Proposition 26.

Government Code section 66016.6 requires that, prior to levying a new fee or capacity charge, the District evaluate the amount of the fee or capacity charge. The evaluation shall include evidence supporting that the fee or capacity charge does not exceed the estimated reasonable cost of providing service in accordance with Section 66013. This Report meets the requirements of Government Code section 66016.6.

Capacity Fee Methodology

There are four primary steps in calculating capacity fees: (1) determine the cost of facilities and assets recoverable through capacity fees, (2) incorporate any credits or adjustments to apply towards the total infrastructure costs such as grants, existing debt obligations, unspent debt proceeds, and available funding through previously collected capacity fees, (3) identify demand or capacity related to the facilities and define the baseline requirements for a connection or dwelling unit based on planning documents, and (4) apportion the net infrastructure costs equitably to various types of connections based on the demand placed on the utility system.

Figure 1 – Capacity Fee Analysis

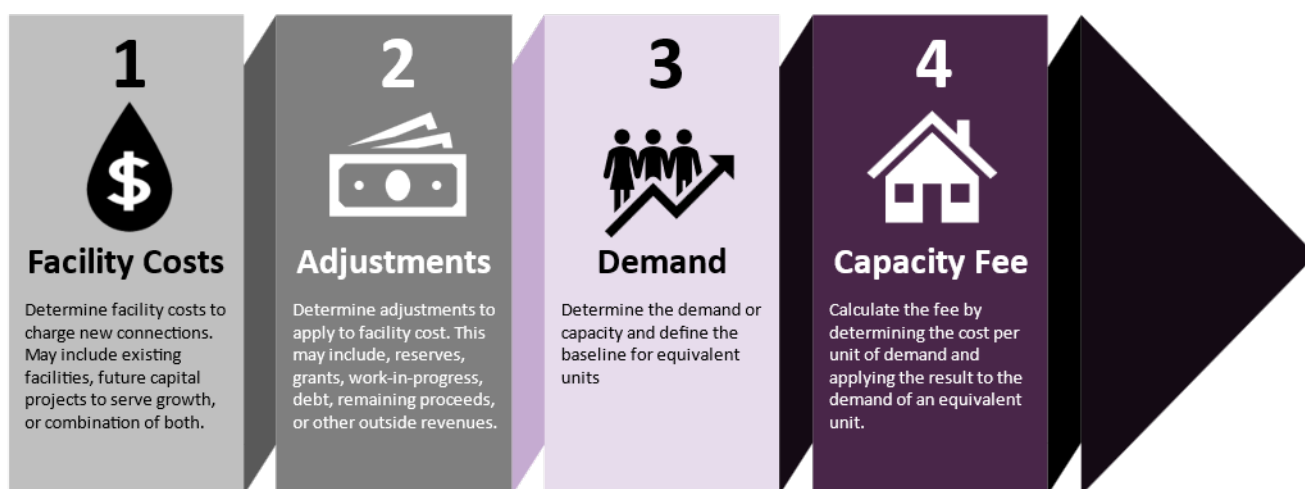

In addition to the four steps above, two primary approaches for calculating capacity fees include: the "Buy-In Method" and "Incremental-Cost Method." Selecting the best method depends on the unique circumstances of the utility, existing facilities funded in advance of development, current and future planned capacity, funding sources, expected future growth, and access to up-to-date planning documents. Careful consideration may be required to allocate costs between existing and new customers and ensure no duplication of costs.

Buy-In Method

The basis of the Buy-In Method is to pay for existing facilities funded in advance of growth. This approach ensures new development and expanded connections buy into the utility system's existing facilities. The Buy-In method eliminates any potential funding of existing system deficiencies, as the District's current asset inventory only reflects improvements to the system today.

Once the system value is determined, dividing the total value by the total demand derives the buy-in cost per gallon per day (gpd). Demand is commonly used for system design and planning. It is a primary driver for the system's current configuration and how it expands in the future. Figure 2 shows the framework for calculating the fee related to the buy-in method.

Figure 2 – Buy-In Method



Incremental-Cost Method

The Incremental-Cost Method is based on the principle that new development should pay for improvements required to connect them to the system, including the need for any additional capacity and/or expansions. This approach is typically used when specific capital improvements are identified within planning documents and required for growth. Projects associated with routine repair & replacement and Master Plan improvements required to address existing deficiencies are excluded. Specific projects within the Master Plan may benefit existing and new development. In these instances, new development only pays its proportionate share based on the demand or capacity taken from these projects. Under the Incremental-Cost Method, growth-related capital improvements are allocated to new development based on their capacity requirements. Figure 3 shows the framework for calculating capacity fees using the incremental cost method.

Figure 3 – Incremental-Cost Method



Hybrid Method

When there is a buy-in component and an incremental-cost component used to update capacity fees, the approach is commonly referred to as the Hybrid Method. The Hybrid Approach is utilized when the existing system has available capacity and/or is substantially built while specific capital improvements within planning documents are clearly identified and solely needed to serve new development.

For this study, the wastewater capacity fees are based on the Buy-In Method, given that the District's system is substantially built-out.

Capacity Fee Analysis

Step 1 – Asset Valuation (RCLD Asset Value)

The first step in determining the capacity fee using the Buy-In Method is to determine the value of the existing system. System assets may be valued in a few different ways. Options include using: (1) the original cost of the improvements (OC), (2) original cost less depreciation of system assets to account for the time improvements are in service (OCLD), (3) replacement cost of the improvements by bringing the original cost into today's dollars (RC), (4) replacement cost less depreciation which brings both the original cost and the accumulated depreciation value into today's dollars (RCLD), and (5) a physical inventory and appraisal of the system components in terms of their replacement cost valuation. The most accurate valuation would be a physical inventory and appraisal; however, this approach is often very difficult and cost-prohibitive since a significant portion of the assets is located underground.

This study utilizes the RCLD method of valuing the system. RCLD valuation is the most equitable and reasonable approach. It considers the time value of money and factors in the remaining useful life of each asset. To accomplish this, the District provided an asset listing identifying the replacement cost and accumulated depreciation in today's dollars. Subtracting the accumulated depreciation from the replacement cost yields the RCLD and reflects service standards in 2025 dollars. Table 1 summarizes the assets by category and shows the replacement values, accumulated depreciation, and assets adjusted for depreciation (RCLD). A detailed asset listing is available in Appendix B.

Table 1 – Asset Summary

Asset Valuation Summary			
Asset Category	Replacement Value (2025 \$) [A]	Accumulated Depreciation (2025 \$) [B]	RCLD (2025 \$) [C] = A - B
Pipe	\$561,547,383	\$464,220,493	\$97,326,890
Force mains	\$10,722,947	\$7,187,771	\$3,535,176
Pump Stations	\$16,000,000	\$7,771,429	\$8,228,571
Total Assets	\$588,270,330	\$479,179,692	\$109,090,637

Step 2 – System Demand/Capacity

Existing demand is reflected in gallons per day (gpd). Table 2 shows the total existing average dry weather flow (ADWF) or system demand in gpd according to the District's Master Plan.

Midway City Sanitary District – Wastewater Capacity Fee Study

Table 2 – Existing Wastewater System Capacity

Wastewater System Information	
Units of Service	Demand (gpd)
Existing Demand	9,157,000

Step 3 – Buy-In Calculations

The previous steps identified the assets (infrastructure) and system capacity. The buy-in fee can be determined by deriving the cost per gpd of the wastewater assets. The net RCLD asset value (Current Asset Value) of the system is divided by the total corresponding gpd's to derive the asset unit rates, as shown in Table 3.

Table 3 – Asset Unit Rates (\$ per gpd)

Buy-In Asset Unit Rate				
Asset Category	RCLD (2025 \$) [A]	Allocation Basis [B]	Units of Service [C]	\$ per gpd [D] = A ÷ C
Pipe	\$97,326,890	Existing Demand	9,157,000	\$10.63
Force mains	\$3,535,176	Existing Demand	9,157,000	\$0.39
Pump Stations	\$8,228,571	Existing Demand	9,157,000	\$0.90
Total	\$109,090,637			\$11.92

Capacity Fees

Table 4 summarizes the wastewater capacity fee per gpd.

Table 4 – Proposed Wastewater Capacity Fee

System Buy-In Capacity Fee	
System Buy-In	\$ / gpd
Proposed Wastewater Capacity Fee	\$11.92

IB Consulting recommends adjusting the capacity fee annually to keep pace with inflation by applying the ENR. We also recommend the District review its capacity fees every five years, in conjunction with its Master Plan updates, to capture any significant changes and ensure capacity fees remain equitable.

Appendix A – Wastewater Capacity Fee Schedule

As shown in Table 2, system demand is measured in gallons per day (gpd) and a cost per gallon of capacity was derived for the proposed wastewater capacity fee. To determine the estimated capacity fee for different customer classes, the cost per gallon was multiplied by the District-provided projected daily flow for each class. For residential customers, both Single Family and Multi-Family, the standard residential flow from the Master Plan was adjusted based on the projected flows for an additional bedroom and the number of bedrooms in the residence. The Master Plan flow for a Jr. Accessory Dwelling Unit is 42 gpd, which was assumed to be proportional to an additional residential bedroom. For example, the Master Plan indicated a Single Family home with 3 bedrooms has a flow of 205 gpd for one dwelling unit (DU). To determine the wastewater flows for a 4 bedroom home 42 gpd is added for a total demand of 247 gpd. For Commercial, Industrial, and Warehouse customers, the flows from the Master Plan were converted from gpd per acre to gpd per 1,000 square feet (1k sqft). The District utilized recent permits to determine that approximately 50% of the parcel is converted to building area. For Restaurants, the District utilized industry-specific guidance on seating capacity to convert the Master Plan flow per 1k sqft into a flow per seat of 13 gpd. Table 5 shows the wastewater flows provided by the District for each customer class.

Midway City Sanitary District – Wastewater Capacity Fee Study

Table 5 – Projected Wastewater Flows by Customer Class

Projected Wastewater Flows by Customer Class		
Customer Class	Wastewater Flows (gpd)	Units
Single Family Residential - 1 bedroom ¹	121	DU
Single Family Residential - 2 bedrooms ¹	163	DU
Single Family Residential - 3 bedrooms ¹	205	DU
Single Family Residential - 4 bedrooms ¹	247	DU
Single Family Residential - 5+ bedrooms ¹	289	DU
Multi-Family Residential - Studio ¹	41	DU
Multi-Family Residential- 1 bedroom ¹	83	DU
Multi-Family Residential - 2 bedrooms ¹	125	DU
Multi-Family Residential- 3 bedrooms ¹	167	DU
Multi-Family Residential - 4+ bedrooms ¹	209	DU
Accessory Dwelling Unit ²	84	1k sqft
Commercial	83	1k sqft
Industrial	18	1k sqft
Warehouse	18	1k sqft
Hotel	125	room
Elementary School	15	student
Middle/High School	20	student
Restaurant ³	13	seat
Parks/Recreation/Open Space	200	acre

Notes:

1. An additional room is assumed to generate 42 gpd of wastewater flow.
2. Per District Staff, 84 gpd reflects the proportionate burden of a 1k sqft ADU in comparison to an average single family residence in compliance with Gov't Code § 66311.5(e).
3. District staff utilized the Master Plan flow assumptions in combination with industry-specific guidance on seating capacity to develop a flow per seat.

The wastewater capacity fee, shown in Table 4, can then be multiplied by the projected wastewater flows to determine the estimated wastewater capacity fee for each customer class, as shown in Table 6. Non-Residential customer classes may be evaluated on a case-by-case basis, and the capacity fee charged may differ from the schedule shown below based on evidence that the projected flows for each new connection are different from those shown for the general customer class.

Midway City Sanitary District – Wastewater Capacity Fee Study

Table 6 – Wastewater Capacity Fee by Customer Class

Projected Wastewater Capacity Fee by Customer Class			
Customer Class	Wastewater Flows (gpd)	Units	Proposed Capacity Fee
Single Family Residential - 1 bedroom ¹	121	DU	\$1,443 per DU
Single Family Residential - 2 bedrooms ¹	163	DU	\$1,943 per DU
Single Family Residential - 3 bedrooms ¹	205	DU	\$2,444 per DU
Single Family Residential - 4 bedrooms ¹	247	DU	\$2,945 per DU
Single Family Residential - 5+ bedrooms ¹	289	DU	\$3,445 per DU
Multi-Family Residential - Studio ¹	41	DU	\$489 per DU
Multi-Family Residential- 1 bedroom ¹	83	DU	\$990 per DU
Multi-Family Residential - 2 bedrooms ¹	125	DU	\$1,490 per DU
Multi-Family Residential- 3 bedrooms ¹	167	DU	\$1,991 per DU
Multi-Family Residential - 4+ bedrooms ¹	209	DU	\$2,492 per DU
Accessory Dwelling Unit ²	84	1k sqft	\$1,002 per 1k sqft
Commercial	83	1k sqft	\$990 per 1k sqft
Industrial	18	1k sqft	\$215 per 1k sqft
Warehouse	18	1k sqft	\$215 per 1k sqft
Hotel	125	room	\$1,490 per room
Elementary School	15	student	\$179 per student
Middle/High School	20	student	\$239 per student
Restaurant ³	13	seat	\$155 per seat
Parks/Recreation/Open Space	200	acre	\$2,384 per acre

Notes:

1. An additional room is assumed to generate 42 gpd of wastewater flow.
2. Per District Staff, 84 gpd reflects the proportionate burden of a 1k sqft ADU in comparison to an average single family residence in compliance with Gov't Code § 66311.5(e).
3. District staff utilized the Master Plan flow assumptions in combination with industry-specific guidance on seating capacity to develop a flow per seat.

Appendix B – Asset Listing

This Page Intentionally Left Blank

Appendix A - Asset Listing

Asset ID	Material	Purchase Year	Asset Category	Replacement Value	Accumulated Depreciation	RCLD	Years in Service
GM10075	Vitrified Clay	1933	Pipe	\$272,819	\$272,819	\$0	92
GM08042	Vitrified Clay	1954	Pipe	\$325,500	\$308,140	\$17,360	71
GM08024	Vitrified Clay	1954	Pipe	\$340,445	\$322,288	\$18,157	71
GM08074	Vitrified Clay	1954	Pipe	\$208,742	\$197,609	\$11,133	71
GM08009	Vitrified Clay	1954	Pipe	\$117,119	\$110,873	\$6,246	71
GM08049	Vitrified Clay	1954	Pipe	\$325,500	\$308,140	\$17,360	71
GM09014	Vitrified Clay	1954	Pipe	\$185,169	\$175,294	\$9,876	71
GM09025	Vitrified Clay	1954	Pipe	\$210,589	\$199,358	\$11,231	71
GM09040	Vitrified Clay	1954	Pipe	\$212,443	\$201,113	\$11,330	71
GM09049	Vitrified Clay	1954	Pipe	\$103,087	\$97,589	\$5,498	71
GM10014	Vitrified Clay	1954	Pipe	\$248,000	\$234,773	\$13,227	71
GM10022	Vitrified Clay	1954	Pipe	\$155,000	\$146,733	\$8,267	71
GM10071	Vitrified Clay	1954	Pipe	\$31,603	\$29,918	\$1,686	71
GM10051	Vitrified Clay	1954	Pipe	\$204,600	\$193,688	\$10,912	71
GM10052	Vitrified Clay	1954	Pipe	\$204,786	\$193,864	\$10,922	71
GM10050	Vitrified Clay	1954	Pipe	\$128,650	\$121,789	\$6,861	71
GM10049	Vitrified Clay	1954	Pipe	\$188,778	\$178,709	\$10,068	71
GM10081	Vitrified Clay	1954	Pipe	\$198,400	\$187,819	\$10,581	71
GM10061	Vitrified Clay	1954	Pipe	\$207,520	\$196,453	\$11,068	71
GM10060	Vitrified Clay	1954	Pipe	\$211,137	\$199,876	\$11,261	71
GM10070	Vitrified Clay	1954	Pipe	\$360,956	\$341,705	\$19,251	71
GM10083	Vitrified Clay	1954	Pipe	\$216,186	\$204,656	\$11,530	71
GM10082	Vitrified Clay	1954	Pipe	\$204,600	\$193,688	\$10,912	71
GM10080	Vitrified Clay	1954	Pipe	\$71,641	\$67,820	\$3,821	71
GM10063	Vitrified Clay	1954	Pipe	\$106,620	\$100,934	\$5,686	71
GM10062	Vitrified Clay	1954	Pipe	\$96,979	\$91,807	\$5,172	71
GM10048	Vitrified Clay	1954	Pipe	\$74,400	\$70,432	\$3,968	71
GM10069	Vitrified Clay	1954	Pipe	\$192,200	\$181,949	\$10,251	71
GM11004	Vitrified Clay	1954	Pipe	\$187,724	\$177,712	\$10,012	71
GM10037	Vitrified Clay	1954	Pipe	\$248,000	\$234,773	\$13,227	71
GM10036	Vitrified Clay	1954	Pipe	\$155,000	\$146,733	\$8,267	71
GM10035	Vitrified Clay	1954	Pipe	\$161,200	\$152,603	\$8,597	71
GM11040	Vitrified Clay	1954	Pipe	\$11,572	\$10,955	\$617	71
GM11030	Vitrified Clay	1954	Pipe	\$148,800	\$140,864	\$7,936	71
GM11038	Vitrified Clay	1954	Pipe	\$372,000	\$352,160	\$19,840	71
GM11037	Vitrified Clay	1954	Pipe	\$255,750	\$242,110	\$13,640	71
GM11013	Vitrified Clay	1954	Pipe	\$210,800	\$199,557	\$11,243	71
GM11036	Vitrified Clay	1954	Pipe	\$210,800	\$199,557	\$11,243	71
GM11034	Vitrified Clay	1954	Pipe	\$205,046	\$194,111	\$10,936	71
GM11031	Vitrified Clay	1954	Pipe	\$204,600	\$193,688	\$10,912	71
GM11022	Vitrified Clay	1954	Pipe	\$232,378	\$219,985	\$12,393	71
GM11012	Vitrified Clay	1954	Pipe	\$241,961	\$229,057	\$12,905	71
GM11003	Vitrified Clay	1954	Pipe	\$192,200	\$181,949	\$10,251	71
GM11011	Vitrified Clay	1954	Pipe	\$80,600	\$76,301	\$4,299	71
GM11021	Vitrified Clay	1954	Pipe	\$155,000	\$146,733	\$8,267	71
GM11029	Vitrified Clay	1954	Pipe	\$205,046	\$194,111	\$10,936	71
GM11010	Vitrified Clay	1954	Pipe	\$136,400	\$129,125	\$7,275	71
GM11028	Vitrified Clay	1954	Pipe	\$104,599	\$99,020	\$5,579	71
GM11020	Vitrified Clay	1954	Pipe	\$133,312	\$126,202	\$7,110	71
GM11032	Vitrified Clay	1954	Pipe	\$255,235	\$241,623	\$13,613	71
GM11033	Vitrified Clay	1954	Pipe	\$11,778	\$11,150	\$628	71
GM11014	Vitrified Clay	1954	Pipe	\$383,625	\$363,165	\$20,460	71
GM11035	Vitrified Clay	1954	Pipe	\$9,267	\$8,773	\$494	71
GM11046	Vitrified Clay	1954	Pipe	\$217,000	\$205,427	\$11,573	71
GM11047	Vitrified Clay	1954	Pipe	\$217,000	\$205,427	\$11,573	71
GM11048	Vitrified Clay	1954	Pipe	\$168,640	\$159,646	\$8,994	71
GM29083	Vitrified Clay	1954	Pipe	\$183,538	\$173,749	\$9,789	71
GM29080	Vitrified Clay	1954	Pipe	\$189,219	\$179,127	\$10,092	71

Appendix A - Asset Listing

Asset ID	Material	Purchase Year	Asset Category	Replacement Value	Accumulated Depreciation	RCLD	Years in Service
GM30006	Vitrified Clay	1954	Pipe	\$320,850	\$303,738	\$17,112	71
GM29060	Vitrified Clay	1954	Pipe	\$204,774	\$193,852	\$10,921	71
GM29067	Vitrified Clay	1954	Pipe	\$204,600	\$193,688	\$10,912	71
GM30001	Vitrified Clay	1954	Pipe	\$307,461	\$291,063	\$16,398	71
GM20026	Vitrified Clay	1954	Pipe	\$122,314	\$115,790	\$6,523	71
GM20011	Vitrified Clay	1954	Pipe	\$128,191	\$121,354	\$6,837	71
GM30040	Vitrified Clay	1954	Pipe	\$104,917	\$99,321	\$5,596	71
GM30051	Vitrified Clay	1954	Pipe	\$185,718	\$175,813	\$9,905	71
GM30044	Vitrified Clay	1954	Pipe	\$155,000	\$146,733	\$8,267	71
GM30047	Vitrified Clay	1954	Pipe	\$155,000	\$146,733	\$8,267	71
GM30054	Vitrified Clay	1954	Pipe	\$198,400	\$187,819	\$10,581	71
GM30038	Vitrified Clay	1954	Pipe	\$204,600	\$193,688	\$10,912	71
GM30037	Vitrified Clay	1954	Pipe	\$170,500	\$161,407	\$9,093	71
GM30031	Vitrified Clay	1954	Pipe	\$170,500	\$161,407	\$9,093	71
GM30036	Vitrified Clay	1954	Pipe	\$170,500	\$161,407	\$9,093	71
GM30030	Vitrified Clay	1954	Pipe	\$170,500	\$161,407	\$9,093	71
GM30035	Vitrified Clay	1954	Pipe	\$204,600	\$193,688	\$10,912	71
GM30024	Vitrified Clay	1954	Pipe	\$206,720	\$195,695	\$11,025	71
GM30045	Vitrified Clay	1954	Pipe	\$179,862	\$170,270	\$9,593	71
GM30046	Vitrified Clay	1954	Pipe	\$182,851	\$173,099	\$9,752	71
GM30048	Vitrified Clay	1954	Pipe	\$179,791	\$170,202	\$9,589	71
GM30049	Vitrified Clay	1954	Pipe	\$184,757	\$174,903	\$9,854	71
GM30050	Vitrified Clay	1954	Pipe	\$186,277	\$176,342	\$9,935	71
GM30008	Vitrified Clay	1954	Pipe	\$105,400	\$99,779	\$5,621	71
GM30009	Vitrified Clay	1954	Pipe	\$149,058	\$141,108	\$7,950	71
GM30011	Vitrified Clay	1954	Pipe	\$55,511	\$52,550	\$2,961	71
GM30012	Vitrified Clay	1954	Pipe	\$204,600	\$193,688	\$10,912	71
GM30013	Vitrified Clay	1954	Pipe	\$204,600	\$193,688	\$10,912	71
GM30014	Vitrified Clay	1954	Pipe	\$97,929	\$92,706	\$5,223	71
GM30016	Vitrified Clay	1954	Pipe	\$161,200	\$152,603	\$8,597	71
GM30033	Vitrified Clay	1954	Pipe	\$220,100	\$208,361	\$11,739	71
GM30034	Vitrified Clay	1954	Pipe	\$223,200	\$211,296	\$11,904	71
GM30039	Vitrified Clay	1954	Pipe	\$120,900	\$114,452	\$6,448	71
GM30027	Vitrified Clay	1954	Pipe	\$207,700	\$196,623	\$11,077	71
GM30021	Vitrified Clay	1954	Pipe	\$161,200	\$152,603	\$8,597	71
GM30042	Vitrified Clay	1954	Pipe	\$301,794	\$285,699	\$16,096	71
GM30029	Vitrified Clay	1954	Pipe	\$306,900	\$290,532	\$16,368	71
GM30019	Vitrified Clay	1954	Pipe	\$80,600	\$76,301	\$4,299	71
GM30018	Vitrified Clay	1954	Pipe	\$80,600	\$76,301	\$4,299	71
GM30041	Vitrified Clay	1954	Pipe	\$12,400	\$11,739	\$661	71
GM30052	Vitrified Clay	1954	Pipe	\$241,800	\$228,904	\$12,896	71
GM30026	Vitrified Clay	1954	Pipe	\$12,400	\$11,739	\$661	71
GM30032	Vitrified Clay	1954	Pipe	\$136,400	\$129,125	\$7,275	71
GM30025	Vitrified Clay	1954	Pipe	\$12,400	\$11,739	\$661	71
GM22090	Vitrified Clay	1954	Pipe	\$274,890	\$260,229	\$14,661	71
GM22099	Vitrified Clay	1954	Pipe	\$186,757	\$176,796	\$9,960	71
GM22064	Vitrified Clay	1954	Pipe	\$248,957	\$235,679	\$13,278	71
GM22093	Vitrified Clay	1954	Pipe	\$234,690	\$222,173	\$12,517	71
GM22045	Vitrified Clay	1954	Pipe	\$263,500	\$249,447	\$14,053	71
GM22007	Vitrified Clay	1954	Pipe	\$254,556	\$240,980	\$13,576	71
GM21078	Vitrified Clay	1954	Pipe	\$258,393	\$244,612	\$13,781	71
GM22102	Vitrified Clay	1954	Pipe	\$66,572	\$63,022	\$3,551	71
GM22101	Vitrified Clay	1954	Pipe	\$150,580	\$142,549	\$8,031	71
GM30043	Vitrified Clay	1954	Pipe	\$182,696	\$172,952	\$9,744	71
GM30055	Vitrified Clay	1954	Pipe	\$169,133	\$160,112	\$9,020	71
GM30056	Vitrified Clay	1954	Pipe	\$128,337	\$121,492	\$6,845	71
GM30023	Vitrified Clay	1954	Pipe	\$309,690	\$293,173	\$16,517	71
GM30007	Vitrified Clay	1954	Pipe	\$145,951	\$138,166	\$7,784	71

Appendix A - Asset Listing

Asset ID	Material	Purchase Year	Asset Category	Replacement Value	Accumulated Depreciation	RCLD	Years in Service
GM20003	Vitrified Clay	1954	Pipe	\$106,659	\$100,970	\$5,688	71
GM20004	Vitrified Clay	1954	Pipe	\$216,504	\$204,957	\$11,547	71
GM20012	Vitrified Clay	1954	Pipe	\$164,474	\$155,702	\$8,772	71
GM20002	Vitrified Clay	1954	Pipe	\$184,760	\$174,906	\$9,854	71
GM20016	Vitrified Clay	1954	Pipe	\$133,300	\$126,191	\$7,109	71
GM20010	Vitrified Clay	1954	Pipe	\$137,020	\$129,712	\$7,308	71
GM19046	Vitrified Clay	1954	Pipe	\$170,500	\$161,407	\$9,093	71
GM19040	Vitrified Clay	1954	Pipe	\$170,500	\$161,407	\$9,093	71
GM19024	Vitrified Clay	1954	Pipe	\$170,500	\$161,407	\$9,093	71
GM19018	Vitrified Clay	1954	Pipe	\$167,450	\$158,519	\$8,931	71
GM19001	Vitrified Clay	1954	Pipe	\$201,829	\$191,064	\$10,764	71
GM19002	Vitrified Clay	1954	Pipe	\$73,464	\$69,546	\$3,918	71
GM19025	Vitrified Clay	1954	Pipe	\$195,015	\$184,614	\$10,401	71
GM19032	Vitrified Clay	1954	Pipe	\$217,000	\$205,427	\$11,573	71
GM19047	Vitrified Clay	1954	Pipe	\$123,312	\$116,735	\$6,577	71
GM19019	Vitrified Clay	1954	Pipe	\$179,273	\$169,712	\$9,561	71
GM19026	Vitrified Clay	1954	Pipe	\$170,500	\$161,407	\$9,093	71
GM19041	Vitrified Clay	1954	Pipe	\$165,441	\$156,617	\$8,824	71
GM19031	Vitrified Clay	1954	Pipe	\$186,000	\$176,080	\$9,920	71
GM19048	Vitrified Clay	1954	Pipe	\$171,182	\$162,052	\$9,130	71
GM19039	Vitrified Clay	1954	Pipe	\$186,000	\$176,080	\$9,920	71
GM19017	Vitrified Clay	1954	Pipe	\$162,235	\$153,583	\$8,653	71
GM12048	Vitrified Clay	1954	Pipe	\$164,032	\$155,283	\$8,748	71
GM12020	Vitrified Clay	1954	Pipe	\$164,300	\$155,537	\$8,763	71
GM12002	Vitrified Clay	1954	Pipe	\$83,700	\$79,236	\$4,464	71
GM12007	Vitrified Clay	1954	Pipe	\$73,445	\$69,528	\$3,917	71
GM12038	Vitrified Clay	1954	Pipe	\$100,130	\$94,790	\$5,340	71
GM12025	Vitrified Clay	1954	Pipe	\$155,000	\$146,733	\$8,267	71
GM12027	Vitrified Clay	1954	Pipe	\$50,819	\$48,109	\$2,710	71
GM12030	Vitrified Clay	1954	Pipe	\$103,771	\$98,236	\$5,534	71
GM12053	Vitrified Clay	1954	Pipe	\$197,402	\$186,874	\$10,528	71
GM12033	Vitrified Clay	1954	Pipe	\$203,329	\$192,485	\$10,844	71
GM12044	Vitrified Clay	1954	Pipe	\$186,000	\$176,080	\$9,920	71
GM12042	Vitrified Clay	1954	Pipe	\$171,920	\$162,751	\$9,169	71
GM12043	Vitrified Clay	1954	Pipe	\$164,300	\$155,537	\$8,763	71
GM12032	Vitrified Clay	1954	Pipe	\$164,300	\$155,537	\$8,763	71
GM12019	Vitrified Clay	1954	Pipe	\$167,400	\$158,472	\$8,928	71
GM12054	Vitrified Clay	1954	Pipe	\$136,295	\$129,026	\$7,269	71
GM12034	Vitrified Clay	1954	Pipe	\$158,720	\$150,255	\$8,465	71
GM12045	Vitrified Clay	1954	Pipe	\$199,640	\$188,993	\$10,647	71
GM12046	Vitrified Clay	1954	Pipe	\$199,640	\$188,993	\$10,647	71
GM12047	Vitrified Clay	1954	Pipe	\$198,406	\$187,825	\$10,582	71
GM12024	Vitrified Clay	1954	Pipe	\$169,396	\$160,362	\$9,034	71
GM12037	Vitrified Clay	1954	Pipe	\$196,540	\$186,058	\$10,482	71
GM12036	Vitrified Clay	1954	Pipe	\$197,160	\$186,645	\$10,515	71
GM12035	Vitrified Clay	1954	Pipe	\$197,160	\$186,645	\$10,515	71
GM12008	Vitrified Clay	1954	Pipe	\$86,800	\$82,171	\$4,629	71
GM12021	Vitrified Clay	1954	Pipe	\$158,100	\$149,668	\$8,432	71
GM12009	Vitrified Clay	1954	Pipe	\$153,140	\$144,973	\$8,167	71
GM12022	Vitrified Clay	1954	Pipe	\$155,000	\$146,733	\$8,267	71
GM12010	Vitrified Clay	1954	Pipe	\$165,540	\$156,711	\$8,829	71
GM12023	Vitrified Clay	1954	Pipe	\$155,000	\$146,733	\$8,267	71
GM12011	Vitrified Clay	1954	Pipe	\$165,540	\$156,711	\$8,829	71
GM12017	Vitrified Clay	1954	Pipe	\$115,531	\$109,369	\$6,162	71
GM12014	Vitrified Clay	1954	Pipe	\$155,000	\$146,733	\$8,267	71
GM13053	Vitrified Clay	1954	Pipe	\$163,370	\$154,657	\$8,713	71
GM13019	Vitrified Clay	1954	Pipe	\$24,800	\$23,477	\$1,323	71
GM13032	Vitrified Clay	1954	Pipe	\$155,000	\$146,733	\$8,267	71

Appendix A - Asset Listing

Asset ID	Material	Purchase Year	Asset Category	Replacement Value	Accumulated Depreciation	RCLD	Years in Service
GM13020	Vitrified Clay	1954	Pipe	\$121,520	\$115,039	\$6,481	71
GM13025	Vitrified Clay	1954	Pipe	\$218,705	\$207,041	\$11,664	71
GM13027	Vitrified Clay	1954	Pipe	\$99,913	\$94,584	\$5,329	71
GM13017	Vitrified Clay	1954	Pipe	\$217,000	\$205,427	\$11,573	71
GM13010	Vitrified Clay	1954	Pipe	\$217,000	\$205,427	\$11,573	71
GM12052	Vitrified Clay	1954	Pipe	\$186,000	\$176,080	\$9,920	71
GM13003	Vitrified Clay	1954	Pipe	\$186,000	\$176,080	\$9,920	71
GM13009	Vitrified Clay	1954	Pipe	\$186,000	\$176,080	\$9,920	71
GM13016	Vitrified Clay	1954	Pipe	\$104,253	\$98,693	\$5,560	71
GM13008	Vitrified Clay	1954	Pipe	\$117,800	\$111,517	\$6,283	71
GM13002	Vitrified Clay	1954	Pipe	\$170,500	\$161,407	\$9,093	71
GM13005	Vitrified Clay	1954	Pipe	\$148,961	\$141,017	\$7,945	71
GM13011	Vitrified Clay	1954	Pipe	\$217,000	\$205,427	\$11,573	71
GM13018	Vitrified Clay	1954	Pipe	\$217,000	\$205,427	\$11,573	71
GM13029	Vitrified Clay	1954	Pipe	\$203,286	\$192,444	\$10,842	71
GM13026	Vitrified Clay	1954	Pipe	\$205,059	\$194,122	\$10,936	71
GM13035	Vitrified Clay	1954	Pipe	\$204,600	\$193,688	\$10,912	71
GM13050	Vitrified Clay	1954	Pipe	\$201,500	\$190,753	\$10,747	71
GM13043	Vitrified Clay	1954	Pipe	\$94,308	\$89,278	\$5,030	71
GM13049	Vitrified Clay	1954	Pipe	\$125,240	\$118,561	\$6,679	71
GM13057	Vitrified Clay	1954	Pipe	\$217,000	\$205,427	\$11,573	71
GM13044	Vitrified Clay	1954	Pipe	\$216,380	\$204,840	\$11,540	71
GM13036	Vitrified Clay	1954	Pipe	\$95,678	\$90,576	\$5,103	71
GM13028	Vitrified Clay	1954	Pipe	\$139,103	\$131,684	\$7,419	71
GM13037	Vitrified Clay	1954	Pipe	\$165,106	\$156,300	\$8,806	71
GM13045	Vitrified Clay	1954	Pipe	\$178,486	\$168,966	\$9,519	71
GM13051	Vitrified Clay	1954	Pipe	\$179,800	\$170,211	\$9,589	71
GM13039	Vitrified Clay	1954	Pipe	\$213,280	\$201,905	\$11,375	71
GM13052	Vitrified Clay	1954	Pipe	\$213,280	\$201,905	\$11,375	71
GM13060	Vitrified Clay	1954	Pipe	\$160,270	\$151,722	\$8,548	71
GM13059	Vitrified Clay	1954	Pipe	\$182,900	\$173,145	\$9,755	71
GM13046	Vitrified Clay	1954	Pipe	\$182,900	\$173,145	\$9,755	71
GM13038	Vitrified Clay	1954	Pipe	\$182,900	\$173,145	\$9,755	71
GM13030	Vitrified Clay	1954	Pipe	\$224,750	\$212,763	\$11,987	71
GM13015	Vitrified Clay	1954	Pipe	\$87,823	\$83,139	\$4,684	71
GM13014	Vitrified Clay	1954	Pipe	\$217,000	\$205,427	\$11,573	71
GM13013	Vitrified Clay	1954	Pipe	\$217,000	\$205,427	\$11,573	71
GM13012	Vitrified Clay	1954	Pipe	\$243,431	\$230,448	\$12,983	71
GM13031	Vitrified Clay	1954	Pipe	\$182,900	\$173,145	\$9,755	71
GM13040	Vitrified Clay	1954	Pipe	\$182,900	\$173,145	\$9,755	71
GM13047	Vitrified Clay	1954	Pipe	\$182,900	\$173,145	\$9,755	71
GM13048	Vitrified Clay	1954	Pipe	\$161,820	\$153,190	\$8,630	71
GM13041	Vitrified Clay	1954	Pipe	\$155,620	\$147,320	\$8,300	71
GM13021	Vitrified Clay	1954	Pipe	\$120,596	\$114,164	\$6,432	71
GM13022	Vitrified Clay	1954	Pipe	\$114,700	\$108,583	\$6,117	71
GM13023	Vitrified Clay	1954	Pipe	\$96,900	\$91,732	\$5,168	71
GM13024	Vitrified Clay	1954	Pipe	\$120,497	\$114,070	\$6,427	71
GM13034	Vitrified Clay	1954	Pipe	\$157,170	\$148,788	\$8,382	71
GM13007	Vitrified Clay	1954	Pipe	\$248,093	\$234,861	\$13,232	71
GM13006	Vitrified Clay	1954	Pipe	\$248,000	\$234,773	\$13,227	71
GM12055	Vitrified Clay	1954	Pipe	\$132,618	\$125,545	\$7,073	71
GM13004	Vitrified Clay	1954	Pipe	\$217,000	\$205,427	\$11,573	71
GM13033	Vitrified Clay	1954	Pipe	\$150,040	\$142,038	\$8,002	71
GM13042	Vitrified Clay	1954	Pipe	\$148,800	\$140,864	\$7,936	71
GM12051	Vitrified Clay	1954	Pipe	\$170,500	\$161,407	\$9,093	71
GM14006	Vitrified Clay	1954	Pipe	\$158,100	\$149,668	\$8,432	71
GM14005	Vitrified Clay	1954	Pipe	\$158,100	\$149,668	\$8,432	71
GM14003	Vitrified Clay	1954	Pipe	\$201,308	\$190,571	\$10,736	71

Appendix A - Asset Listing

Asset ID	Material	Purchase Year	Asset Category	Replacement Value	Accumulated Depreciation	RCLD	Years in Service
GM13056	Vitrified Clay	1954	Pipe	\$201,500	\$190,753	\$10,747	71
GM13054	Vitrified Clay	1954	Pipe	\$125,240	\$118,561	\$6,679	71
GM14009	Vitrified Clay	1954	Pipe	\$34,602	\$32,757	\$1,845	71
GM14002	Vitrified Clay	1954	Pipe	\$217,000	\$205,427	\$11,573	71
GM13055	Vitrified Clay	1954	Pipe	\$105,617	\$99,984	\$5,633	71
GM14001	Vitrified Clay	1954	Pipe	\$126,418	\$119,676	\$6,742	71
GM14007	Vitrified Clay	1954	Pipe	\$124,000	\$117,387	\$6,613	71
GM14008	Vitrified Clay	1954	Pipe	\$110,713	\$104,809	\$5,905	71
GM14014	Vitrified Clay	1954	Pipe	\$213,900	\$202,492	\$11,408	71
GM14015	Vitrified Clay	1954	Pipe	\$153,506	\$145,319	\$8,187	71
GM14021	Vitrified Clay	1954	Pipe	\$153,760	\$145,559	\$8,201	71
GM14020	Vitrified Clay	1954	Pipe	\$102,393	\$96,932	\$5,461	71
GM14019	Vitrified Clay	1954	Pipe	\$124,620	\$117,974	\$6,646	71
GM14024	Vitrified Clay	1954	Pipe	\$105,511	\$99,884	\$5,627	71
GM14032	Vitrified Clay	1954	Pipe	\$18,600	\$17,608	\$992	71
GM14033	Vitrified Clay	1954	Pipe	\$136,772	\$129,477	\$7,295	71
GM14025	Vitrified Clay	1954	Pipe	\$192,200	\$181,949	\$10,251	71
GM14022	Vitrified Clay	1954	Pipe	\$192,200	\$181,949	\$10,251	71
GM14016	Vitrified Clay	1954	Pipe	\$186,000	\$176,080	\$9,920	71
GM14010	Vitrified Clay	1954	Pipe	\$155,000	\$146,733	\$8,267	71
GM14004	Vitrified Clay	1954	Pipe	\$217,000	\$205,427	\$11,573	71
GM13058	Vitrified Clay	1954	Pipe	\$179,800	\$170,211	\$9,589	71
GM15072	Vitrified Clay	1954	Pipe	\$185,005	\$175,138	\$9,867	71
GM15071	Vitrified Clay	1954	Pipe	\$18,600	\$17,608	\$992	71
GM14056	Vitrified Clay	1954	Pipe	\$59,484	\$56,312	\$3,172	71
GM15044	Vitrified Clay	1954	Pipe	\$186,000	\$176,080	\$9,920	71
GM15050	Vitrified Clay	1954	Pipe	\$186,000	\$176,080	\$9,920	71
GM15070	Vitrified Clay	1954	Pipe	\$181,006	\$171,353	\$9,654	71
GM15076	Vitrified Clay	1954	Pipe	\$32,195	\$30,478	\$1,717	71
GM15078	Vitrified Clay	1954	Pipe	\$76,880	\$72,780	\$4,100	71
GM15002	Vitrified Clay	1954	Pipe	\$101,256	\$95,856	\$5,400	71
GM15024	Vitrified Clay	1954	Pipe	\$186,000	\$176,080	\$9,920	71
GM22095	Vitrified Clay	1954	Pipe	\$108,499	\$102,712	\$5,787	71
GM22096	Vitrified Clay	1954	Pipe	\$190,563	\$180,400	\$10,163	71
GM22094	Vitrified Clay	1954	Pipe	\$87,692	\$83,015	\$4,677	71
GM22098	Vitrified Clay	1954	Pipe	\$104,600	\$99,022	\$5,579	71
GM22097	Vitrified Clay	1954	Pipe	\$131,545	\$124,530	\$7,016	71
GM22105	Vitrified Clay	1954	Pipe	\$42,433	\$40,170	\$2,263	71
GM22106	Vitrified Clay	1954	Pipe	\$146,667	\$138,845	\$7,822	71
GM22107	Vitrified Clay	1954	Pipe	\$119,765	\$113,378	\$6,387	71
GM14057	Vitrified Clay	1954	Pipe	\$57,197	\$54,146	\$3,050	71
GM14043	Vitrified Clay	1954	Pipe	\$81,063	\$76,740	\$4,323	71
GM22103	Vitrified Clay	1954	Pipe	\$204,600	\$193,688	\$10,912	71
GM14031	Vitrified Clay	1954	Pipe	\$124,000	\$117,387	\$6,613	71
GM29072	Vitrified Clay	1954	Pipe	\$117,797	\$111,514	\$6,282	71
GM17014	Vitrified Clay	1954	Pipe	\$186,000	\$176,080	\$9,920	71
GM17015	Vitrified Clay	1954	Pipe	\$217,000	\$205,427	\$11,573	71
GM23002	Vitrified Clay	1954	Pipe	\$41,673	\$39,451	\$2,223	71
GM16003	Vitrified Clay	1954	Pipe	\$160,432	\$151,876	\$8,556	71
GM16025	Vitrified Clay	1954	Pipe	\$220,100	\$208,361	\$11,739	71
GM16029	Vitrified Clay	1954	Pipe	\$114,390	\$108,289	\$6,101	71
GM16046	Vitrified Clay	1954	Pipe	\$204,755	\$193,835	\$10,920	71
GM16044	Vitrified Clay	1954	Pipe	\$204,600	\$193,688	\$10,912	71
GM16042	Vitrified Clay	1954	Pipe	\$106,669	\$100,980	\$5,689	71
GM16040	Vitrified Clay	1954	Pipe	\$96,351	\$91,212	\$5,139	71
GM16038	Vitrified Clay	1954	Pipe	\$204,600	\$193,688	\$10,912	71
GM16036	Vitrified Clay	1954	Pipe	\$209,101	\$197,949	\$11,152	71
GM16018	Vitrified Clay	1954	Pipe	\$47,120	\$44,607	\$2,513	71

Appendix A - Asset Listing

Asset ID	Material	Purchase Year	Asset Category	Replacement Value	Accumulated Depreciation	RCLD	Years in Service
GM16049	Vitrified Clay	1954	Pipe	\$50,114	\$47,441	\$2,673	71
GM16062	Vitrified Clay	1954	Pipe	\$56,090	\$53,098	\$2,991	71
GM16019	Vitrified Clay	1954	Pipe	\$75,640	\$71,606	\$4,034	71
GM16015	Vitrified Clay	1954	Pipe	\$127,491	\$120,691	\$6,799	71
GM16002	Vitrified Clay	1954	Pipe	\$24,603	\$23,291	\$1,312	71
GM16009	Vitrified Clay	1954	Pipe	\$168,640	\$159,646	\$8,994	71
GM16008	Vitrified Clay	1954	Pipe	\$169,260	\$160,233	\$9,027	71
GM16021	Vitrified Clay	1954	Pipe	\$86,577	\$81,959	\$4,617	71
GM16022	Vitrified Clay	1954	Pipe	\$164,164	\$155,408	\$8,755	71
GM16023	Vitrified Clay	1954	Pipe	\$163,680	\$154,950	\$8,730	71
GM16026	Vitrified Clay	1954	Pipe	\$186,000	\$176,080	\$9,920	71
GM16035	Vitrified Clay	1954	Pipe	\$153,183	\$145,014	\$8,170	71
GM16028	Vitrified Clay	1954	Pipe	\$174,220	\$164,928	\$9,292	71
GM16034	Vitrified Clay	1954	Pipe	\$161,231	\$152,632	\$8,599	71
GM16047	Vitrified Clay	1954	Pipe	\$62,561	\$59,224	\$3,337	71
GM16048	Vitrified Clay	1954	Pipe	\$117,174	\$110,925	\$6,249	71
GM16053	Vitrified Clay	1954	Pipe	\$177,736	\$168,256	\$9,479	71
GM16072	Vitrified Clay	1954	Pipe	\$243,660	\$230,665	\$12,995	71
GM16064	Vitrified Clay	1954	Pipe	\$204,600	\$193,688	\$10,912	71
GM16063	Vitrified Clay	1954	Pipe	\$205,766	\$194,791	\$10,974	71
GM16060	Vitrified Clay	1954	Pipe	\$229,400	\$217,165	\$12,235	71
GM16061	Vitrified Clay	1954	Pipe	\$228,234	\$216,062	\$12,173	71
GM16051	Vitrified Clay	1954	Pipe	\$162,440	\$153,777	\$8,663	71
GM16052	Vitrified Clay	1954	Pipe	\$75,640	\$71,606	\$4,034	71
GM16045	Vitrified Clay	1954	Pipe	\$164,300	\$155,537	\$8,763	71
GM16043	Vitrified Clay	1954	Pipe	\$164,300	\$155,537	\$8,763	71
GM16050	Vitrified Clay	1954	Pipe	\$75,640	\$71,606	\$4,034	71
GM16037	Vitrified Clay	1954	Pipe	\$164,300	\$155,537	\$8,763	71
GM16039	Vitrified Clay	1954	Pipe	\$164,300	\$155,537	\$8,763	71
GM16041	Vitrified Clay	1954	Pipe	\$77,395	\$73,267	\$4,128	71
GM16006	Vitrified Clay	1954	Pipe	\$269,700	\$255,316	\$14,384	71
GM16030	Vitrified Clay	1954	Pipe	\$229,090	\$216,872	\$12,218	71
GM16031	Vitrified Clay	1954	Pipe	\$238,440	\$225,723	\$12,717	71
GM16032	Vitrified Clay	1954	Pipe	\$99,200	\$93,909	\$5,291	71
GM16033	Vitrified Clay	1954	Pipe	\$208,587	\$197,462	\$11,125	71
GM16027	Vitrified Clay	1954	Pipe	\$186,000	\$176,080	\$9,920	71
GM16017	Vitrified Clay	1954	Pipe	\$156,048	\$147,725	\$8,323	71
GM16016	Vitrified Clay	1954	Pipe	\$17,552	\$16,616	\$936	71
GM16014	Vitrified Clay	1954	Pipe	\$143,635	\$135,975	\$7,661	71
GM16013	Vitrified Clay	1954	Pipe	\$153,965	\$145,753	\$8,211	71
GM16011	Vitrified Clay	1954	Pipe	\$152,997	\$144,838	\$8,160	71
GM16001	Vitrified Clay	1954	Pipe	\$118,987	\$112,641	\$6,346	71
GM15077	Vitrified Clay	1954	Pipe	\$89,434	\$84,664	\$4,770	71
GM17007	Vitrified Clay	1954	Pipe	\$207,700	\$196,623	\$11,077	71
GM17001	Vitrified Clay	1954	Pipe	\$188,477	\$178,425	\$10,052	71
GM17006	Vitrified Clay	1954	Pipe	\$204,600	\$193,688	\$10,912	71
GM17005	Vitrified Clay	1954	Pipe	\$16,068	\$15,211	\$857	71
GM24004	Vitrified Clay	1954	Pipe	\$204,600	\$193,688	\$10,912	71
GM24003	Vitrified Clay	1954	Pipe	\$384,520	\$364,012	\$20,508	71
GM24014	Vitrified Clay	1954	Pipe	\$383,625	\$363,165	\$20,460	71
GM24013	Vitrified Clay	1954	Pipe	\$146,039	\$138,250	\$7,789	71
GM24012	Vitrified Clay	1954	Pipe	\$127,342	\$120,551	\$6,792	71
GM24011	Vitrified Clay	1954	Pipe	\$119,558	\$113,181	\$6,376	71
GM23016	Vitrified Clay	1954	Pipe	\$248,000	\$234,773	\$13,227	71
GM23049	Vitrified Clay	1954	Pipe	\$213,087	\$201,722	\$11,365	71
GM23033	Vitrified Clay	1954	Pipe	\$116,154	\$109,959	\$6,195	71
GM23015	Vitrified Clay	1954	Pipe	\$238,955	\$226,210	\$12,744	71
GM23024	Vitrified Clay	1954	Pipe	\$256,347	\$242,675	\$13,672	71

Appendix A - Asset Listing

Asset ID	Material	Purchase Year	Asset Category	Replacement Value	Accumulated Depreciation	RCLD	Years in Service
GM23060	Vitrified Clay	1954	Pipe	\$255,750	\$242,110	\$13,640	71
GM23059	Vitrified Clay	1954	Pipe	\$256,347	\$242,675	\$13,672	71
GM23054	Vitrified Clay	1954	Pipe	\$257,835	\$244,084	\$13,751	71
GM23053	Vitrified Clay	1954	Pipe	\$255,750	\$242,110	\$13,640	71
GM23052	Vitrified Clay	1954	Pipe	\$255,750	\$242,110	\$13,640	71
GM23051	Vitrified Clay	1954	Pipe	\$255,750	\$242,110	\$13,640	71
GM23050	Vitrified Clay	1954	Pipe	\$208,834	\$197,696	\$11,138	71
GM23041	Vitrified Clay	1954	Pipe	\$116,250	\$110,050	\$6,200	71
GM23027	Vitrified Clay	1954	Pipe	\$241,180	\$228,317	\$12,863	71
GM23021	Vitrified Clay	1954	Pipe	\$72,540	\$68,671	\$3,869	71
GM23007	Vitrified Clay	1954	Pipe	\$204,600	\$193,688	\$10,912	71
GM23006	Vitrified Clay	1954	Pipe	\$165,862	\$157,016	\$8,846	71
GM23020	Vitrified Clay	1954	Pipe	\$167,400	\$158,472	\$8,928	71
GM23026	Vitrified Clay	1954	Pipe	\$167,400	\$158,472	\$8,928	71
GM23039	Vitrified Clay	1954	Pipe	\$76,979	\$72,874	\$4,106	71
GM23038	Vitrified Clay	1954	Pipe	\$224,601	\$212,622	\$11,979	71
GM23037	Vitrified Clay	1954	Pipe	\$186,000	\$176,080	\$9,920	71
GM23036	Vitrified Clay	1954	Pipe	\$5,787	\$5,478	\$309	71
GM23025	Vitrified Clay	1954	Pipe	\$204,600	\$193,688	\$10,912	71
GM23017	Vitrified Clay	1954	Pipe	\$20,632	\$19,532	\$1,100	71
GM23001	Vitrified Clay	1954	Pipe	\$161,100	\$152,508	\$8,592	71
GM23018	Vitrified Clay	1954	Pipe	\$186,000	\$176,080	\$9,920	71
GM23019	Vitrified Clay	1954	Pipe	\$179,800	\$170,211	\$9,589	71
GM23028	Vitrified Clay	1954	Pipe	\$241,180	\$228,317	\$12,863	71
GM23042	Vitrified Clay	1954	Pipe	\$164,920	\$156,124	\$8,796	71
GM23043	Vitrified Clay	1954	Pipe	\$163,680	\$154,950	\$8,730	71
GM23029	Vitrified Clay	1954	Pipe	\$241,180	\$228,317	\$12,863	71
GM23022	Vitrified Clay	1954	Pipe	\$66,340	\$62,802	\$3,538	71
GM23044	Vitrified Clay	1954	Pipe	\$164,920	\$156,124	\$8,796	71
GM23030	Vitrified Clay	1954	Pipe	\$186,000	\$176,080	\$9,920	71
GM23023	Vitrified Clay	1954	Pipe	\$96,100	\$90,975	\$5,125	71
GM23045	Vitrified Clay	1954	Pipe	\$46,754	\$44,261	\$2,494	71
GM23046	Vitrified Clay	1954	Pipe	\$87,098	\$82,452	\$4,645	71
GM23031	Vitrified Clay	1954	Pipe	\$213,900	\$202,492	\$11,408	71
GM23032	Vitrified Clay	1954	Pipe	\$123,430	\$116,847	\$6,583	71
GM23014	Vitrified Clay	1954	Pipe	\$187,863	\$177,844	\$10,019	71
GM22108	Vitrified Clay	1954	Pipe	\$133,920	\$126,778	\$7,142	71
GM23008	Vitrified Clay	1954	Pipe	\$17,937	\$16,980	\$957	71
GM23009	Vitrified Clay	1954	Pipe	\$95,455	\$90,364	\$5,091	71
GM23010	Vitrified Clay	1954	Pipe	\$75,020	\$71,019	\$4,001	71
GM22109	Vitrified Clay	1954	Pipe	\$112,840	\$106,822	\$6,018	71
GM23013	Vitrified Clay	1954	Pipe	\$32,928	\$31,172	\$1,756	71
GM23011	Vitrified Clay	1954	Pipe	\$93,099	\$88,134	\$4,965	71
GM23012	Polyvinyl Chloric	1954	Pipe	\$98,332	\$93,088	\$5,244	71
GM23004	Vitrified Clay	1954	Pipe	\$91,805	\$86,909	\$4,896	71
GM23005	Vitrified Clay	1954	Pipe	\$178,045	\$168,550	\$9,496	71
GM22104	Vitrified Clay	1954	Pipe	\$100,395	\$95,041	\$5,354	71
GM23040	Vitrified Clay	1954	Pipe	\$76,880	\$72,780	\$4,100	71
GM23003	Vitrified Clay	1954	Pipe	\$18,840	\$17,835	\$1,005	71
GM23057	Vitrified Clay	1954	Pipe	\$204,600	\$193,688	\$10,912	71
GM23048	Vitrified Clay	1954	Pipe	\$263,500	\$249,447	\$14,053	71
GM31002	Vitrified Clay	1954	Pipe	\$148,242	\$140,336	\$7,906	71
GM32005	Vitrified Clay	1954	Pipe	\$105,645	\$100,010	\$5,634	71
GM32065	Vitrified Clay	1954	Pipe	\$17,050	\$16,141	\$909	71
GM32064	Vitrified Clay	1954	Pipe	\$347,215	\$328,697	\$18,518	71
GM32062	Vitrified Clay	1954	Pipe	\$25,459	\$24,101	\$1,358	71
GM32061	Vitrified Clay	1954	Pipe	\$101,858	\$96,426	\$5,432	71
GM32004	Vitrified Clay	1954	Pipe	\$161,200	\$152,603	\$8,597	71

Appendix A - Asset Listing

Asset ID	Material	Purchase Year	Asset Category	Replacement Value	Accumulated Depreciation	RCLD	Years in Service
GM32040	Vitrified Clay	1954	Pipe	\$467,674	\$442,731	\$24,943	71
GM32043	Vitrified Clay	1954	Pipe	\$242,638	\$229,697	\$12,941	71
GM32044	Vitrified Clay	1954	Pipe	\$147,078	\$139,234	\$7,844	71
GM32045	Vitrified Clay	1954	Pipe	\$383,625	\$363,165	\$20,460	71
GM32022	Vitrified Clay	1954	Pipe	\$207,855	\$196,769	\$11,086	71
GM32023	Vitrified Clay	1954	Pipe	\$204,600	\$193,688	\$10,912	71
GM32024	Vitrified Clay	1954	Pipe	\$167,400	\$158,472	\$8,928	71
GM32025	Vitrified Clay	1954	Pipe	\$41,850	\$39,618	\$2,232	71
GM32026	Vitrified Clay	1954	Pipe	\$125,550	\$118,854	\$6,696	71
GM32012	Vitrified Clay	1954	Pipe	\$204,526	\$193,618	\$10,908	71
GM32017	Vitrified Clay	1954	Pipe	\$204,017	\$193,136	\$10,881	71
GM32031	Vitrified Clay	1954	Pipe	\$204,563	\$193,653	\$10,910	71
GM32047	Vitrified Clay	1954	Pipe	\$174,641	\$165,327	\$9,314	71
GM32046	Vitrified Clay	1954	Pipe	\$22,480	\$21,281	\$1,199	71
GM32029	Vitrified Clay	1954	Pipe	\$317,440	\$300,510	\$16,930	71
GM32032	Vitrified Clay	1954	Pipe	\$117,800	\$111,517	\$6,283	71
GM32033	Vitrified Clay	1954	Pipe	\$310,000	\$293,467	\$16,533	71
GM32038	Vitrified Clay	1954	Pipe	\$219,728	\$208,009	\$11,719	71
GM32050	Vitrified Clay	1954	Pipe	\$158,100	\$149,668	\$8,432	71
GM32057	Vitrified Clay	1954	Pipe	\$372,000	\$352,160	\$19,840	71
GM32049	Vitrified Clay	1954	Pipe	\$395,552	\$374,456	\$21,096	71
GM32001	Vitrified Clay	1954	Pipe	\$114,297	\$108,201	\$6,096	71
GM32002	Vitrified Clay	1954	Pipe	\$161,200	\$152,603	\$8,597	71
GM32015	Vitrified Clay	1954	Pipe	\$204,389	\$193,488	\$10,901	71
GM32010	Vitrified Clay	1954	Pipe	\$205,022	\$194,087	\$10,934	71
GM32003	Vitrified Clay	1954	Pipe	\$161,200	\$152,603	\$8,597	71
GM32007	Vitrified Clay	1954	Pipe	\$303,800	\$287,597	\$16,203	71
GM32008	Vitrified Clay	1954	Pipe	\$310,000	\$293,467	\$16,533	71
GM32013	Vitrified Clay	1954	Pipe	\$255,006	\$241,406	\$13,600	71
GM32018	Vitrified Clay	1954	Pipe	\$262,322	\$248,331	\$13,991	71
GM32051	Vitrified Clay	1954	Pipe	\$112,533	\$106,531	\$6,002	71
GM32039	Vitrified Clay	1954	Pipe	\$153,308	\$145,131	\$8,176	71
GM32030	Vitrified Clay	1954	Pipe	\$205,264	\$194,316	\$10,947	71
GM32019	Vitrified Clay	1954	Pipe	\$10,986	\$10,400	\$586	71
GM32020	Vitrified Clay	1954	Pipe	\$85,565	\$81,001	\$4,563	71
GM32014	Vitrified Clay	1954	Pipe	\$85,594	\$81,029	\$4,565	71
GM32027	Vitrified Clay	1954	Pipe	\$77,376	\$73,250	\$4,127	71
GM32028	Vitrified Clay	1954	Pipe	\$92,359	\$87,434	\$4,926	71
GM32041	Vitrified Clay	1954	Pipe	\$383,625	\$363,165	\$20,460	71
GM32063	Vitrified Clay	1954	Pipe	\$248,000	\$234,773	\$13,227	71
GM30057	Vitrified Clay	1954	Pipe	\$321,306	\$304,169	\$17,136	71
GM30053	Vitrified Clay	1954	Pipe	\$241,800	\$228,904	\$12,896	71
GM31048	Vitrified Clay	1954	Pipe	\$16,923	\$16,020	\$903	71
GM31049	Vitrified Clay	1954	Pipe	\$190,932	\$180,749	\$10,183	71
GM31005	Vitrified Clay	1954	Pipe	\$145,266	\$137,518	\$7,748	71
GM31001	Vitrified Clay	1954	Pipe	\$124,000	\$117,387	\$6,613	71
GM31062	Vitrified Clay	1954	Pipe	\$217,074	\$205,497	\$11,577	71
GM31061	Vitrified Clay	1954	Pipe	\$235,178	\$222,636	\$12,543	71
GM31059	Vitrified Clay	1954	Pipe	\$167,400	\$158,472	\$8,928	71
GM31057	Vitrified Clay	1954	Pipe	\$167,400	\$158,472	\$8,928	71
GM31047	Vitrified Clay	1954	Pipe	\$204,600	\$193,688	\$10,912	71
GM31046	Vitrified Clay	1954	Pipe	\$117,825	\$111,541	\$6,284	71
GM31036	Vitrified Clay	1954	Pipe	\$144,216	\$136,524	\$7,692	71
GM31030	Vitrified Clay	1954	Pipe	\$92,350	\$87,425	\$4,925	71
GM31037	Vitrified Clay	1954	Pipe	\$117,825	\$111,541	\$6,284	71
GM31027	Vitrified Clay	1954	Pipe	\$241,800	\$228,904	\$12,896	71
GM31038	Vitrified Clay	1954	Pipe	\$232,500	\$220,100	\$12,400	71
GM31039	Vitrified Clay	1954	Pipe	\$179,955	\$170,357	\$9,598	71

Appendix A - Asset Listing

Asset ID	Material	Purchase Year	Asset Category	Replacement Value	Accumulated Depreciation	RCLD	Years in Service
GM31028	Vitrified Clay	1954	Pipe	\$217,000	\$205,427	\$11,573	71
GM31040	Vitrified Clay	1954	Pipe	\$173,600	\$164,341	\$9,259	71
GM31041	Vitrified Clay	1954	Pipe	\$173,600	\$164,341	\$9,259	71
GM31026	Vitrified Clay	1954	Pipe	\$286,524	\$271,242	\$15,281	71
GM31042	Vitrified Clay	1954	Pipe	\$308,239	\$291,800	\$16,439	71
GM31050	Vitrified Clay	1954	Pipe	\$305,561	\$289,264	\$16,297	71
GM31063	Vitrified Clay	1954	Pipe	\$307,793	\$291,377	\$16,416	71
GM32009	Vitrified Clay	1954	Pipe	\$217,055	\$205,479	\$11,576	71
GM31043	Vitrified Clay	1954	Pipe	\$217,466	\$205,868	\$11,598	71
GM31029	Vitrified Clay	1954	Pipe	\$186,134	\$176,207	\$9,927	71
GM31025	Vitrified Clay	1954	Pipe	\$319,464	\$302,426	\$17,038	71
GM31024	Vitrified Clay	1954	Pipe	\$395,362	\$374,276	\$21,086	71
GM31020	Vitrified Clay	1954	Pipe	\$209,138	\$197,984	\$11,154	71
GM31018	Vitrified Clay	1954	Pipe	\$169,098	\$160,080	\$9,019	71
GM31017	Vitrified Clay	1954	Pipe	\$209,122	\$197,969	\$11,153	71
GM31016	Vitrified Clay	1954	Pipe	\$203,219	\$192,381	\$10,838	71
GM31015	Vitrified Clay	1954	Pipe	\$206,132	\$195,138	\$10,994	71
GM31006	Vitrified Clay	1954	Pipe	\$124,000	\$117,387	\$6,613	71
GM31004	Vitrified Clay	1954	Pipe	\$145,700	\$137,929	\$7,771	71
GM31003	Vitrified Clay	1954	Pipe	\$145,700	\$137,929	\$7,771	71
GM31008	Vitrified Clay	1954	Pipe	\$248,000	\$234,773	\$13,227	71
GM31012	Vitrified Clay	1954	Pipe	\$222,361	\$210,502	\$11,859	71
GM31022	Vitrified Clay	1954	Pipe	\$24,800	\$23,477	\$1,323	71
GM31010	Vitrified Clay	1954	Pipe	\$120,239	\$113,827	\$6,413	71
GM31060	Vitrified Clay	1954	Pipe	\$216,856	\$205,290	\$11,566	71
GM31014	Vitrified Clay	1954	Pipe	\$229,268	\$217,040	\$12,228	71
GM31031	Vitrified Clay	1954	Pipe	\$115,246	\$109,099	\$6,146	71
GM31033	Vitrified Clay	1954	Pipe	\$63,639	\$60,245	\$3,394	71
GM31019	Vitrified Clay	1954	Pipe	\$167,400	\$158,472	\$8,928	71
GM31007	Vitrified Clay	1954	Pipe	\$114,018	\$107,937	\$6,081	71
GM31023	Vitrified Clay	1954	Pipe	\$201,500	\$190,753	\$10,747	71
GM31021	Vitrified Clay	1954	Pipe	\$77,500	\$73,367	\$4,133	71
GM23035	Vitrified Clay	1954	Pipe	\$96,857	\$91,691	\$5,166	71
GM56028	Vitrified Clay	1954	Pipe	\$23,250	\$22,010	\$1,240	71
GM56029	Vitrified Clay	1954	Pipe	\$271,250	\$256,783	\$14,467	71
GM56033	Vitrified Clay	1954	Pipe	\$123,527	\$116,938	\$6,588	71
GM56047	Vitrified Clay	1954	Pipe	\$136,400	\$129,125	\$7,275	71
GM56057	Vitrified Clay	1954	Pipe	\$179,800	\$170,211	\$9,589	71
GM56069	Vitrified Clay	1954	Pipe	\$200,055	\$189,386	\$10,670	71
GM56068	Vitrified Clay	1954	Pipe	\$158,720	\$150,255	\$8,465	71
GM56056	Vitrified Clay	1954	Pipe	\$152,520	\$144,386	\$8,134	71
GM56027	Vitrified Clay	1954	Pipe	\$195,703	\$185,266	\$10,437	71
GM56070	Vitrified Clay	1954	Pipe	\$94,668	\$89,619	\$5,049	71
GM56067	Vitrified Clay	1954	Pipe	\$86,316	\$81,713	\$4,604	71
GM56019	Vitrified Clay	1954	Pipe	\$22,383	\$21,189	\$1,194	71
GM56020	Vitrified Clay	1954	Pipe	\$22,306	\$21,117	\$1,190	71
GM56046	Vitrified Clay	1954	Pipe	\$136,400	\$129,125	\$7,275	71
GM56030	Vitrified Clay	1954	Pipe	\$271,250	\$256,783	\$14,467	71
GM56045	Vitrified Clay	1954	Pipe	\$217,000	\$205,427	\$11,573	71
GM56018	Vitrified Clay	1954	Pipe	\$425,475	\$402,783	\$22,692	71
GM56075	Vitrified Clay	1954	Pipe	\$138,880	\$131,473	\$7,407	71
GM56048	Vitrified Clay	1954	Pipe	\$124,000	\$117,387	\$6,613	71
GM56077	Vitrified Clay	1954	Pipe	\$171,120	\$161,994	\$9,126	71
GM56032	Vitrified Clay	1954	Pipe	\$116,072	\$109,881	\$6,190	71
GM56013	Vitrified Clay	1954	Pipe	\$216,380	\$204,840	\$11,540	71
GM63049	Vitrified Clay	1954	Pipe	\$188,505	\$178,451	\$10,054	71
GM62002	Vitrified Clay	1954	Pipe	\$206,001	\$195,014	\$10,987	71
GM62016	Vitrified Clay	1954	Pipe	\$204,600	\$193,688	\$10,912	71

Appendix A - Asset Listing

Asset ID	Material	Purchase Year	Asset Category	Replacement Value	Accumulated Depreciation	RCLD	Years in Service
GM62041	Vitrified Clay	1954	Pipe	\$204,600	\$193,688	\$10,912	71
GM62054	Vitrified Clay	1954	Pipe	\$85,102	\$80,563	\$4,539	71
GM62044	Vitrified Clay	1954	Pipe	\$160,456	\$151,898	\$8,558	71
GM62077	Vitrified Clay	1954	Pipe	\$186,000	\$176,080	\$9,920	71
GM62076	Vitrified Clay	1954	Pipe	\$158,559	\$150,102	\$8,456	71
GM62003	Vitrified Clay	1954	Pipe	\$48,360	\$45,781	\$2,579	71
GM62008	Vitrified Clay	1954	Pipe	\$186,000	\$176,080	\$9,920	71
GM62018	Vitrified Clay	1954	Pipe	\$174,220	\$164,928	\$9,292	71
GM62009	Vitrified Clay	1954	Pipe	\$156,680	\$148,324	\$8,356	71
GM62027	Vitrified Clay	1954	Pipe	\$204,513	\$193,606	\$10,907	71
GM62026	Vitrified Clay	1954	Pipe	\$45,260	\$42,846	\$2,414	71
GM62025	Vitrified Clay	1954	Pipe	\$217,000	\$205,427	\$11,573	71
GM62042	Vitrified Clay	1954	Pipe	\$178,045	\$168,550	\$9,496	71
GM62051	Vitrified Clay	1954	Pipe	\$186,000	\$176,080	\$9,920	71
GM62078	Vitrified Clay	1954	Pipe	\$81,720	\$77,361	\$4,358	71
GM62070	Vitrified Clay	1954	Pipe	\$181,040	\$171,385	\$9,655	71
GM62069	Vitrified Clay	1954	Pipe	\$128,479	\$121,626	\$6,852	71
GM62052	Vitrified Clay	1954	Pipe	\$82,321	\$77,931	\$4,390	71
GM62043	Vitrified Clay	1954	Pipe	\$122,527	\$115,992	\$6,535	71
GM62053	Vitrified Clay	1954	Pipe	\$189,720	\$179,602	\$10,118	71
GM62024	Vitrified Clay	1954	Pipe	\$84,320	\$79,823	\$4,497	71
GM62017	Vitrified Clay	1954	Pipe	\$82,460	\$78,062	\$4,398	71
GM63052	Vitrified Clay	1954	Pipe	\$46,196	\$43,732	\$2,464	71
GM63001	Vitrified Clay	1954	Pipe	\$173,600	\$164,341	\$9,259	71
GM63050	Vitrified Clay	1954	Pipe	\$186,973	\$177,001	\$9,972	71
GM63051	Vitrified Clay	1954	Pipe	\$217,000	\$205,427	\$11,573	71
GM63002	Vitrified Clay	1954	Pipe	\$184,078	\$174,261	\$9,817	71
GM63020	Vitrified Clay	1954	Pipe	\$194,432	\$184,062	\$10,370	71
GM63035	Vitrified Clay	1954	Pipe	\$177,940	\$168,450	\$9,490	71
GM63021	Vitrified Clay	1954	Pipe	\$210,800	\$199,557	\$11,243	71
GM63003	Vitrified Clay	1954	Pipe	\$210,800	\$199,557	\$11,243	71
GM63034	Vitrified Clay	1954	Pipe	\$174,530	\$165,222	\$9,308	71
GM63010	Vitrified Clay	1954	Pipe	\$146,797	\$138,968	\$7,829	71
GM42002	Vitrified Clay	1954	Pipe	\$205,840	\$194,862	\$10,978	71
GM54001	Vitrified Clay	1954	Pipe	\$383,625	\$363,165	\$20,460	71
GM54002	Vitrified Clay	1954	Pipe	\$207,700	\$196,623	\$11,077	71
GM53022	Vitrified Clay	1954	Pipe	\$157,722	\$149,310	\$8,412	71
GM53004	Vitrified Clay	1954	Pipe	\$156,147	\$147,819	\$8,328	71
GM53010	Vitrified Clay	1954	Pipe	\$204,867	\$193,940	\$10,926	71
GM53023	Vitrified Clay	1954	Pipe	\$204,333	\$193,436	\$10,898	71
GM53032	Vitrified Clay	1954	Pipe	\$206,286	\$195,284	\$11,002	71
GM53041	Vitrified Clay	1954	Pipe	\$206,014	\$195,026	\$10,987	71
GM53040	Vitrified Clay	1954	Pipe	\$205,958	\$194,973	\$10,984	71
GM53031	Vitrified Clay	1954	Pipe	\$203,242	\$192,403	\$10,840	71
GM53018	Vitrified Clay	1954	Pipe	\$204,488	\$193,582	\$10,906	71
GM53021	Vitrified Clay	1954	Pipe	\$205,976	\$194,991	\$10,985	71
GM53030	Vitrified Clay	1954	Pipe	\$203,918	\$193,042	\$10,876	71
GM53039	Vitrified Clay	1954	Pipe	\$202,802	\$191,986	\$10,816	71
GM53038	Vitrified Clay	1954	Pipe	\$385,950	\$365,366	\$20,584	71
GM53029	Vitrified Clay	1954	Pipe	\$204,588	\$193,676	\$10,911	71
GM53020	Vitrified Clay	1954	Pipe	\$205,871	\$194,891	\$10,980	71
GM53016	Vitrified Clay	1954	Pipe	\$146,320	\$138,516	\$7,804	71
GM53011	Vitrified Clay	1954	Pipe	\$204,767	\$193,846	\$10,921	71
GM53024	Vitrified Clay	1954	Pipe	\$204,433	\$193,530	\$10,903	71
GM53033	Vitrified Clay	1954	Pipe	\$206,237	\$195,238	\$10,999	71
GM53042	Vitrified Clay	1954	Pipe	\$206,063	\$195,073	\$10,990	71
GM53012	Vitrified Clay	1954	Pipe	\$204,656	\$193,741	\$10,915	71
GM53025	Vitrified Clay	1954	Pipe	\$204,544	\$193,635	\$10,909	71

Appendix A - Asset Listing

Asset ID	Material	Purchase Year	Asset Category	Replacement Value	Accumulated Depreciation	RCLD	Years in Service
GM53034	Vitrified Clay	1954	Pipe	\$206,181	\$195,185	\$10,996	71
GM53043	Vitrified Clay	1954	Pipe	\$206,119	\$195,126	\$10,993	71
GM53044	Vitrified Clay	1954	Pipe	\$206,162	\$195,167	\$10,995	71
GM53035	Vitrified Clay	1954	Pipe	\$206,138	\$195,144	\$10,994	71
GM53026	Vitrified Clay	1954	Pipe	\$204,705	\$193,788	\$10,918	71
GM53013	Vitrified Clay	1954	Pipe	\$204,557	\$193,647	\$10,910	71
GM53007	Vitrified Clay	1954	Pipe	\$206,237	\$195,238	\$10,999	71
GM53008	Vitrified Clay	1954	Pipe	\$206,398	\$195,390	\$11,008	71
GM53014	Vitrified Clay	1954	Pipe	\$204,439	\$193,535	\$10,903	71
GM53027	Vitrified Clay	1954	Pipe	\$204,761	\$193,841	\$10,921	71
GM53036	Vitrified Clay	1954	Pipe	\$206,069	\$195,079	\$10,990	71
GM53045	Vitrified Clay	1954	Pipe	\$206,231	\$195,232	\$10,999	71
GM53047	Vitrified Clay	1954	Pipe	\$210,812	\$199,569	\$11,243	71
GM53037	Vitrified Clay	1954	Pipe	\$158,720	\$150,255	\$8,465	71
GM53028	Vitrified Clay	1954	Pipe	\$179,800	\$170,211	\$9,589	71
GM53019	Vitrified Clay	1954	Pipe	\$168,640	\$159,646	\$8,994	71
GM53015	Vitrified Clay	1954	Pipe	\$156,240	\$147,907	\$8,333	71
GM53009	Vitrified Clay	1954	Pipe	\$71,300	\$67,497	\$3,803	71
GM53003	Vitrified Clay	1954	Pipe	\$238,700	\$225,969	\$12,731	71
GM53002	Vitrified Clay	1954	Pipe	\$217,000	\$205,427	\$11,573	71
GM53001	Vitrified Clay	1954	Pipe	\$217,000	\$205,427	\$11,573	71
GM42004	Vitrified Clay	1954	Pipe	\$106,752	\$101,058	\$5,693	71
GM53005	Vitrified Clay	1954	Pipe	\$156,302	\$147,966	\$8,336	71
GM53017	Vitrified Clay	1954	Pipe	\$161,088	\$152,497	\$8,591	71
GM43009	Vitrified Clay	1954	Pipe	\$157,002	\$148,629	\$8,373	71
GM44010	Vitrified Clay	1954	Pipe	\$229,400	\$217,165	\$12,235	71
GM43002	Vitrified Clay	1954	Pipe	\$217,248	\$205,661	\$11,587	71
GM42010	Vitrified Clay	1954	Pipe	\$216,752	\$205,192	\$11,560	71
GM43011	Vitrified Clay	1954	Pipe	\$47,633	\$45,093	\$2,540	71
GM43038	Vitrified Clay	1954	Pipe	\$260,400	\$246,512	\$13,888	71
GM43014	Vitrified Clay	1954	Pipe	\$149,226	\$141,268	\$7,959	71
GM43015	Vitrified Clay	1954	Pipe	\$191,580	\$181,362	\$10,218	71
GM43013	Vitrified Clay	1954	Pipe	\$55,312	\$52,362	\$2,950	71
GM43012	Vitrified Clay	1954	Pipe	\$204,600	\$193,688	\$10,912	71
GM43017	Vitrified Clay	1954	Pipe	\$218,240	\$206,601	\$11,639	71
GM43016	Vitrified Clay	1954	Pipe	\$48,980	\$46,368	\$2,612	71
GM43006	Vitrified Clay	1954	Pipe	\$217,124	\$205,544	\$11,580	71
GM54024	Vitrified Clay	1954	Pipe	\$92,047	\$87,138	\$4,909	71
GM54014	Vitrified Clay	1954	Pipe	\$220,873	\$209,093	\$11,780	71
GM54036	Vitrified Clay	1954	Pipe	\$204,612	\$193,700	\$10,913	71
GM54004	Vitrified Clay	1954	Pipe	\$204,600	\$193,688	\$10,912	71
GM54015	Vitrified Clay	1954	Pipe	\$312,976	\$296,284	\$16,692	71
GM54003	Vitrified Clay	1954	Pipe	\$204,600	\$193,688	\$10,912	71
GM54012	Vitrified Clay	1954	Pipe	\$312,864	\$296,178	\$16,686	71
GM54011	Vitrified Clay	1954	Pipe	\$586,528	\$555,246	\$31,281	71
GM43004	Vitrified Clay	1954	Pipe	\$107,465	\$101,733	\$5,731	71
GM54005	Vitrified Clay	1954	Pipe	\$204,600	\$193,688	\$10,912	71
GM54016	Vitrified Clay	1954	Pipe	\$313,007	\$296,313	\$16,694	71
GM54006	Vitrified Clay	1954	Pipe	\$204,600	\$193,688	\$10,912	71
GM54017	Vitrified Clay	1954	Pipe	\$313,081	\$296,384	\$16,698	71
GM54018	Vitrified Clay	1954	Pipe	\$313,131	\$296,431	\$16,700	71
GM54007	Vitrified Clay	1954	Pipe	\$204,600	\$193,688	\$10,912	71
GM54008	Vitrified Clay	1954	Pipe	\$204,600	\$193,688	\$10,912	71
GM54019	Vitrified Clay	1954	Pipe	\$313,187	\$296,484	\$16,703	71
GM54029	Vitrified Clay	1954	Pipe	\$204,687	\$193,770	\$10,917	71
GM54028	Vitrified Clay	1954	Pipe	\$204,687	\$193,770	\$10,917	71
GM54027	Vitrified Clay	1954	Pipe	\$204,687	\$193,770	\$10,917	71
GM54026	Vitrified Clay	1954	Pipe	\$204,687	\$193,770	\$10,917	71

Appendix A - Asset Listing

Asset ID	Material	Purchase Year	Asset Category	Replacement Value	Accumulated Depreciation	RCLD	Years in Service
GM54025	Vitrified Clay	1954	Pipe	\$204,612	\$193,700	\$10,913	71
GM54022	Vitrified Clay	1954	Pipe	\$204,612	\$193,700	\$10,913	71
GM54021	Vitrified Clay	1954	Pipe	\$204,612	\$193,700	\$10,913	71
GM54038	Vitrified Clay	1954	Pipe	\$47,454	\$44,923	\$2,531	71
GM54039	Vitrified Clay	1954	Pipe	\$93,903	\$88,895	\$5,008	71
GM54030	Vitrified Clay	1954	Pipe	\$183,954	\$174,143	\$9,811	71
GM54020	Vitrified Clay	1954	Pipe	\$184,760	\$174,906	\$9,854	71
GM54009	Vitrified Clay	1954	Pipe	\$181,660	\$171,971	\$9,689	71
GM54031	Vitrified Clay	1954	Pipe	\$54,684	\$51,768	\$2,916	71
GM43029	Vitrified Clay	1954	Pipe	\$182,900	\$173,145	\$9,755	71
GM54033	Vitrified Clay	1954	Pipe	\$460,378	\$435,824	\$24,553	71
GM54040	Vitrified Clay	1954	Pipe	\$173,600	\$164,341	\$9,259	71
GM54047	Vitrified Clay	1954	Pipe	\$162,502	\$153,835	\$8,667	71
GM43044	Vitrified Clay	1954	Pipe	\$124,000	\$117,387	\$6,613	71
GM54048	Vitrified Clay	1954	Pipe	\$460,350	\$435,798	\$24,552	71
GM54041	Vitrified Clay	1954	Pipe	\$432,450	\$409,386	\$23,064	71
GM54037	Vitrified Clay	1954	Pipe	\$66,073	\$62,549	\$3,524	71
GM54032	Vitrified Clay	1954	Pipe	\$247,613	\$234,407	\$13,206	71
GM54034	Vitrified Clay	1954	Pipe	\$204,612	\$193,700	\$10,913	71
GM44032	Vitrified Clay	1954	Pipe	\$198,735	\$188,136	\$10,599	71
GM44043	Vitrified Clay	1954	Pipe	\$225,990	\$213,937	\$12,053	71
GM44037	Vitrified Clay	1954	Pipe	\$137,950	\$130,593	\$7,357	71
GM62040	Vitrified Clay	1954	Pipe	\$132,060	\$125,017	\$7,043	71
GM62015	Vitrified Clay	1954	Pipe	\$136,654	\$129,366	\$7,288	71
GM62001	Vitrified Clay	1954	Pipe	\$136,654	\$129,366	\$7,288	71
GM62066	Vitrified Clay	1954	Pipe	\$187,141	\$177,160	\$9,981	71
GM62023	Vitrified Clay	1954	Pipe	\$132,060	\$125,017	\$7,043	71
GM63019	Vitrified Clay	1954	Pipe	\$132,060	\$125,017	\$7,043	71
GM63009	Vitrified Clay	1954	Pipe	\$175,832	\$166,454	\$9,378	71
GM62075	Vitrified Clay	1954	Pipe	\$132,060	\$125,017	\$7,043	71
GM55017	Vitrified Clay	1954	Pipe	\$459,792	\$435,270	\$24,522	71
GM55025	Vitrified Clay	1954	Pipe	\$114,700	\$108,583	\$6,117	71
GM55035	Vitrified Clay	1954	Pipe	\$35,508	\$33,614	\$1,894	71
GM55034	Vitrified Clay	1954	Pipe	\$150,569	\$142,539	\$8,030	71
GM55044	Vitrified Clay	1954	Pipe	\$217,620	\$206,014	\$11,606	71
GM55045	Vitrified Clay	1954	Pipe	\$460,350	\$435,798	\$24,552	71
GM55036	Vitrified Clay	1954	Pipe	\$460,350	\$435,798	\$24,552	71
GM55011	Polyvinyl Chloric	1954	Pipe	\$279,329	\$264,431	\$14,898	71
GM55002	Vitrified Clay	1954	Pipe	\$460,350	\$435,798	\$24,552	71
GM55010	Vitrified Clay	1954	Pipe	\$453,096	\$428,931	\$24,165	71
GM55015	Vitrified Clay	1954	Pipe	\$283,650	\$268,522	\$15,128	71
GM55018	Vitrified Clay	1954	Pipe	\$460,629	\$436,062	\$24,567	71
GM55016	Vitrified Clay	1954	Pipe	\$8,723	\$8,258	\$465	71
GM62050	Vitrified Clay	1954	Pipe	\$186,000	\$176,080	\$9,920	71
GM62068	Cast Iron Pipe	1954	Pipe	\$18,600	\$17,608	\$992	71
GM52064	Vitrified Clay	1954	Pipe	\$244,280	\$231,252	\$13,028	71
GM53006	Vitrified Clay	1954	Pipe	\$206,082	\$195,091	\$10,991	71
GM52061	Vitrified Clay	1954	Pipe	\$238,700	\$225,969	\$12,731	71
GM52065	Vitrified Clay	1954	Pipe	\$89,280	\$84,518	\$4,762	71
GM52057	Vitrified Clay	1954	Pipe	\$206,082	\$195,091	\$10,991	71
GM52046	Vitrified Clay	1954	Pipe	\$220,100	\$208,361	\$11,739	71
GM52058	Vitrified Clay	1954	Pipe	\$163,023	\$154,328	\$8,695	71
GM52066	Vitrified Clay	1954	Pipe	\$99,200	\$93,909	\$5,291	71
GM41002	Vitrified Clay	1954	Pipe	\$285,163	\$269,954	\$15,209	71
GM41037	Vitrified Clay	1954	Pipe	\$164,920	\$156,124	\$8,796	71
GM41038	Vitrified Clay	1954	Pipe	\$167,710	\$158,765	\$8,945	71
GM41053	Vitrified Clay	1954	Pipe	\$250,214	\$236,870	\$13,345	71
GM41043	Vitrified Clay	1954	Pipe	\$255,890	\$242,242	\$13,647	71

Appendix A - Asset Listing

Asset ID	Material	Purchase Year	Asset Category	Replacement Value	Accumulated Depreciation	RCLD	Years in Service
GM40071	Vitrified Clay	1954	Pipe	\$257,525	\$243,790	\$13,735	71
GM41014	Vitrified Clay	1954	Pipe	\$255,750	\$242,110	\$13,640	71
GM41032	Vitrified Clay	1954	Pipe	\$255,750	\$242,110	\$13,640	71
GM41039	Vitrified Clay	1954	Pipe	\$255,750	\$242,110	\$13,640	71
GM41044	Vitrified Clay	1954	Pipe	\$258,075	\$244,311	\$13,764	71
GM41045	Vitrified Clay	1954	Pipe	\$202,740	\$191,927	\$10,813	71
GM41046	Vitrified Clay	1954	Pipe	\$108,872	\$103,065	\$5,807	71
GM41035	Vitrified Clay	1954	Pipe	\$155,000	\$146,733	\$8,267	71
GM41025	Vitrified Clay	1954	Pipe	\$49,941	\$47,278	\$2,664	71
GM41015	Vitrified Clay	1954	Pipe	\$155,000	\$146,733	\$8,267	71
GM40073	Vitrified Clay	1954	Pipe	\$167,400	\$158,472	\$8,928	71
GM41005	Vitrified Clay	1954	Pipe	\$204,600	\$193,688	\$10,912	71
GM41001	Vitrified Clay	1954	Pipe	\$64,754	\$61,300	\$3,454	71
GM41018	Vitrified Clay	1954	Pipe	\$239,196	\$226,439	\$12,757	71
GM41027	Vitrified Clay	1954	Pipe	\$239,196	\$226,439	\$12,757	71
GM41028	Vitrified Clay	1954	Pipe	\$222,580	\$210,709	\$11,871	71
GM41019	Vitrified Clay	1954	Pipe	\$222,580	\$210,709	\$11,871	71
GM41042	Vitrified Clay	1954	Pipe	\$74,400	\$70,432	\$3,968	71
GM41029	Vitrified Clay	1954	Pipe	\$221,340	\$209,535	\$11,805	71
GM41020	Vitrified Clay	1954	Pipe	\$221,340	\$209,535	\$11,805	71
GM41022	Vitrified Clay	1954	Pipe	\$179,800	\$170,211	\$9,589	71
GM41023	Vitrified Clay	1954	Pipe	\$155,000	\$146,733	\$8,267	71
GM41024	Vitrified Clay	1954	Pipe	\$156,612	\$148,259	\$8,353	71
GM41030	Vitrified Clay	1954	Pipe	\$179,800	\$170,211	\$9,589	71
GM41031	Vitrified Clay	1954	Pipe	\$179,800	\$170,211	\$9,589	71
GM41033	Vitrified Clay	1954	Pipe	\$155,000	\$146,733	\$8,267	71
GM41034	Vitrified Clay	1954	Pipe	\$156,612	\$148,259	\$8,353	71
GM42001	Vitrified Clay	1954	Pipe	\$204,600	\$193,688	\$10,912	71
GM41004	Vitrified Clay	1954	Pipe	\$207,117	\$196,071	\$11,046	71
GM41021	Vitrified Clay	1954	Pipe	\$179,800	\$170,211	\$9,589	71
GM41008	Vitrified Clay	1954	Pipe	\$156,660	\$148,304	\$8,355	71
GM41006	Vitrified Clay	1954	Pipe	\$155,000	\$146,733	\$8,267	71
GM41059	Vitrified Clay	1954	Pipe	\$166,321	\$157,451	\$8,870	71
GM38078	Vitrified Clay	1954	Pipe	\$204,600	\$193,688	\$10,912	71
GM38035	Vitrified Clay	1954	Pipe	\$21,700	\$20,543	\$1,157	71
GM38087	Vitrified Clay	1954	Pipe	\$24,800	\$23,477	\$1,323	71
GM38063	Vitrified Clay	1954	Pipe	\$164,300	\$155,537	\$8,763	71
GM38036	Vitrified Clay	1954	Pipe	\$124,000	\$117,387	\$6,613	71
GM49010	Vitrified Clay	1954	Pipe	\$126,707	\$119,949	\$6,758	71
GM49006	Vitrified Clay	1954	Pipe	\$18,910	\$17,901	\$1,009	71
GM49008	Vitrified Clay	1954	Pipe	\$24,104	\$22,818	\$1,286	71
GM49049	Vitrified Clay	1954	Pipe	\$18,805	\$17,802	\$1,003	71
GM49052	Vitrified Clay	1954	Pipe	\$11,133	\$10,540	\$594	71
GM49041	Vitrified Clay	1954	Pipe	\$145,700	\$137,929	\$7,771	71
GM49042	Vitrified Clay	1954	Pipe	\$145,700	\$137,929	\$7,771	71
GM49009	Vitrified Clay	1954	Pipe	\$181,350	\$171,678	\$9,672	71
GM49045	Vitrified Clay	1954	Pipe	\$76,429	\$72,353	\$4,076	71
GM49013	Vitrified Clay	1954	Pipe	\$158,100	\$149,668	\$8,432	71
GM49029	Vitrified Clay	1954	Pipe	\$217,000	\$205,427	\$11,573	71
GM49055	Vitrified Clay	1954	Pipe	\$131,744	\$124,717	\$7,026	71
GM49054	Vitrified Clay	1954	Pipe	\$23,560	\$22,303	\$1,257	71
GM49051	Vitrified Clay	1954	Pipe	\$126,302	\$119,566	\$6,736	71
GM49048	Vitrified Clay	1954	Pipe	\$22,320	\$21,130	\$1,190	71
GM49047	Vitrified Clay	1954	Pipe	\$87,311	\$82,654	\$4,657	71
GM49012	Vitrified Clay	1954	Pipe	\$145,700	\$137,929	\$7,771	71
GM49014	Vitrified Clay	1954	Pipe	\$87,011	\$82,370	\$4,641	71
GM49030	Vitrified Clay	1954	Pipe	\$217,000	\$205,427	\$11,573	71
GM49057	Vitrified Clay	1954	Pipe	\$79,025	\$74,811	\$4,215	71

Appendix A - Asset Listing

Asset ID	Material	Purchase Year	Asset Category	Replacement Value	Accumulated Depreciation	RCLD	Years in Service
GM49056	Vitrified Clay	1954	Pipe	\$168,473	\$159,487	\$8,985	71
GM49044	Vitrified Clay	1954	Pipe	\$181,350	\$171,678	\$9,672	71
GM52063	Vitrified Clay	1954	Pipe	\$75,669	\$71,633	\$4,036	71
GM52062	Vitrified Clay	1954	Pipe	\$164,851	\$156,059	\$8,792	71
GM49020	Vitrified Clay	1954	Pipe	\$51,910	\$49,142	\$2,769	71
GM40066	Vitrified Clay	1954	Pipe	\$4,393	\$4,159	\$234	71
GM50042	Vitrified Clay	1954	Pipe	\$228,519	\$216,331	\$12,188	71
GM50021	Vitrified Clay	1954	Pipe	\$155,000	\$146,733	\$8,267	71
GM50056	Vitrified Clay	1954	Pipe	\$186,031	\$176,109	\$9,922	71
GM50011	Vitrified Clay	1954	Pipe	\$102,300	\$96,844	\$5,456	71
GM50029	Vitrified Clay	1954	Pipe	\$205,840	\$194,862	\$10,978	71
GM50048	Vitrified Clay	1954	Pipe	\$203,360	\$192,514	\$10,846	71
GM50018	Vitrified Clay	1954	Pipe	\$204,600	\$193,688	\$10,912	71
GM50057	Vitrified Clay	1954	Pipe	\$179,800	\$170,211	\$9,589	71
GM50053	Vitrified Clay	1954	Pipe	\$156,550	\$148,201	\$8,349	71
GM50041	Vitrified Clay	1954	Pipe	\$179,800	\$170,211	\$9,589	71
GM50038	Vitrified Clay	1954	Pipe	\$156,550	\$148,201	\$8,349	71
GM39061	Vitrified Clay	1954	Pipe	\$204,743	\$193,823	\$10,920	71
GM39045	Vitrified Clay	1954	Pipe	\$204,271	\$193,377	\$10,894	71
GM39033	Vitrified Clay	1954	Pipe	\$205,877	\$194,897	\$10,980	71
GM50031	Vitrified Clay	1954	Pipe	\$179,800	\$170,211	\$9,589	71
GM50030	Vitrified Clay	1954	Pipe	\$186,025	\$176,103	\$9,921	71
GM50010	Vitrified Clay	1954	Pipe	\$179,800	\$170,211	\$9,589	71
GM50006	Vitrified Clay	1954	Pipe	\$146,940	\$139,103	\$7,837	71
GM50001	Vitrified Clay	1954	Pipe	\$204,600	\$193,688	\$10,912	71
GM50020	Vitrified Clay	1954	Pipe	\$204,600	\$193,688	\$10,912	71
GM50043	Vitrified Clay	1954	Pipe	\$186,403	\$176,462	\$9,941	71
GM50045	Vitrified Clay	1954	Pipe	\$68,200	\$64,563	\$3,637	71
GM50044	Vitrified Clay	1954	Pipe	\$155,000	\$146,733	\$8,267	71
GM50033	Vitrified Clay	1954	Pipe	\$73,160	\$69,258	\$3,902	71
GM50022	Vitrified Clay	1954	Pipe	\$73,160	\$69,258	\$3,902	71
GM50012	Vitrified Clay	1954	Pipe	\$155,000	\$146,733	\$8,267	71
GM50013	Vitrified Clay	1954	Pipe	\$73,160	\$69,258	\$3,902	71
GM50003	Vitrified Clay	1954	Pipe	\$57,040	\$53,998	\$3,042	71
GM50039	Vitrified Clay	1954	Pipe	\$155,000	\$146,733	\$8,267	71
GM50032	Vitrified Clay	1954	Pipe	\$206,088	\$195,097	\$10,991	71
GM50054	Vitrified Clay	1954	Pipe	\$154,746	\$146,493	\$8,253	71
GM50027	Vitrified Clay	1954	Pipe	\$154,975	\$146,710	\$8,265	71
GM50026	Vitrified Clay	1954	Pipe	\$156,550	\$148,201	\$8,349	71
GM50007	Vitrified Clay	1954	Pipe	\$144,460	\$136,755	\$7,705	71
GM50009	Vitrified Clay	1954	Pipe	\$186,000	\$176,080	\$9,920	71
GM50019	Vitrified Clay	1954	Pipe	\$204,600	\$193,688	\$10,912	71
GM50002	Vitrified Clay	1954	Pipe	\$204,600	\$193,688	\$10,912	71
GM51022	Vitrified Clay	1954	Pipe	\$229,079	\$216,861	\$12,218	71
GM51019	Vitrified Clay	1954	Pipe	\$149,259	\$141,299	\$7,960	71
GM51017	Vitrified Clay	1954	Pipe	\$71,433	\$67,623	\$3,810	71
GM51016	Vitrified Clay	1954	Pipe	\$229,400	\$217,165	\$12,235	71
GM51006	Vitrified Clay	1954	Pipe	\$179,800	\$170,211	\$9,589	71
GM51005	Vitrified Clay	1954	Pipe	\$174,220	\$164,928	\$9,292	71
GM51002	Vitrified Clay	1954	Pipe	\$146,738	\$138,912	\$7,826	71
GM51001	Vitrified Clay	1954	Pipe	\$156,550	\$148,201	\$8,349	71
GM39057	Vitrified Clay	1954	Pipe	\$149,178	\$141,222	\$7,956	71
GM41003	Vitrified Clay	1954	Pipe	\$117,800	\$111,517	\$6,283	71
GM40061	Vitrified Clay	1954	Pipe	\$288,666	\$273,270	\$15,396	71
GM40063	Vitrified Clay	1954	Pipe	\$206,094	\$195,103	\$10,992	71
GM40065	Vitrified Clay	1954	Pipe	\$204,600	\$193,688	\$10,912	71
GM40068	Vitrified Clay	1954	Pipe	\$155,000	\$146,733	\$8,267	71
GM40069	Vitrified Clay	1954	Pipe	\$156,612	\$148,259	\$8,353	71

Appendix A - Asset Listing

Asset ID	Material	Purchase Year	Asset Category	Replacement Value	Accumulated Depreciation	RCLD	Years in Service
GM40023	Vitrified Clay	1954	Pipe	\$256,138	\$242,477	\$13,661	71
GM40022	Vitrified Clay	1954	Pipe	\$164,920	\$156,124	\$8,796	71
GM40021	Vitrified Clay	1954	Pipe	\$162,440	\$153,777	\$8,663	71
GM40008	Vitrified Clay	1954	Pipe	\$133,300	\$126,191	\$7,109	71
GM40013	Vitrified Clay	1954	Pipe	\$103,850	\$98,311	\$5,539	71
GM40012	Vitrified Clay	1954	Pipe	\$209,250	\$198,090	\$11,160	71
GM40011	Vitrified Clay	1954	Pipe	\$299,397	\$283,429	\$15,968	71
GM40010	Vitrified Clay	1954	Pipe	\$129,146	\$122,258	\$6,888	71
GM40015	Vitrified Clay	1954	Pipe	\$192,200	\$181,949	\$10,251	71
GM40014	Vitrified Clay	1954	Pipe	\$192,200	\$181,949	\$10,251	71
GM40016	Vitrified Clay	1954	Pipe	\$36,107	\$34,181	\$1,926	71
GM40004	Vitrified Clay	1954	Pipe	\$54,519	\$51,611	\$2,908	71
GM40018	Vitrified Clay	1954	Pipe	\$202,257	\$191,470	\$10,787	71
GM40019	Vitrified Clay	1954	Pipe	\$182,485	\$172,752	\$9,733	71
GM40020	Vitrified Clay	1954	Pipe	\$173,600	\$164,341	\$9,259	71
GM40045	Vitrified Clay	1954	Pipe	\$255,750	\$242,110	\$13,640	71
GM40034	Vitrified Clay	1954	Pipe	\$129,813	\$122,889	\$6,923	71
GM40028	Vitrified Clay	1954	Pipe	\$186,000	\$176,080	\$9,920	71
GM40027	Vitrified Clay	1954	Pipe	\$186,000	\$176,080	\$9,920	71
GM40033	Vitrified Clay	1954	Pipe	\$179,800	\$170,211	\$9,589	71
GM40046	Vitrified Clay	1954	Pipe	\$167,400	\$158,472	\$8,928	71
GM40049	Vitrified Clay	1954	Pipe	\$179,800	\$170,211	\$9,589	71
GM40041	Vitrified Clay	1954	Pipe	\$188,678	\$178,616	\$10,063	71
GM40040	Vitrified Clay	1954	Pipe	\$192,200	\$181,949	\$10,251	71
GM40039	Vitrified Clay	1954	Pipe	\$187,841	\$177,823	\$10,018	71
GM40007	Vitrified Clay	1954	Pipe	\$173,600	\$164,341	\$9,259	71
GM40006	Vitrified Clay	1954	Pipe	\$173,600	\$164,341	\$9,259	71
GM40032	Vitrified Clay	1954	Pipe	\$179,800	\$170,211	\$9,589	71
GM40036	Vitrified Clay	1954	Pipe	\$155,372	\$147,085	\$8,287	71
GM40035	Vitrified Clay	1954	Pipe	\$155,000	\$146,733	\$8,267	71
GM40037	Vitrified Clay	1954	Pipe	\$86,800	\$82,171	\$4,629	71
GM40070	Vitrified Clay	1954	Pipe	\$167,400	\$158,472	\$8,928	71
GM40017	Vitrified Clay	1954	Pipe	\$117,800	\$111,517	\$6,283	71
GM40025	Vitrified Clay	1954	Pipe	\$158,100	\$149,668	\$8,432	71
GM40024	Vitrified Clay	1954	Pipe	\$167,400	\$158,472	\$8,928	71
GM40030	Vitrified Clay	1954	Pipe	\$179,800	\$170,211	\$9,589	71
GM40029	Vitrified Clay	1954	Pipe	\$186,000	\$176,080	\$9,920	71
GM40051	Vitrified Clay	1954	Pipe	\$15,310	\$14,493	\$817	71
GM40048	Vitrified Clay	1954	Pipe	\$232,190	\$219,807	\$12,383	71
GM39055	Vitrified Clay	1954	Pipe	\$208,717	\$197,585	\$11,132	71
GM38085	Vitrified Clay	1954	Pipe	\$111,694	\$105,737	\$5,957	71
GM39056	Vitrified Clay	1954	Pipe	\$211,277	\$200,009	\$11,268	71
GM39048	Vitrified Clay	1954	Pipe	\$242,277	\$229,356	\$12,921	71
GM39047	Vitrified Clay	1954	Pipe	\$158,193	\$149,756	\$8,437	71
GM39046	Vitrified Clay	1954	Pipe	\$155,000	\$146,733	\$8,267	71
GM39060	Vitrified Clay	1954	Pipe	\$205,046	\$194,111	\$10,936	71
GM39044	Vitrified Clay	1954	Pipe	\$205,580	\$194,615	\$10,964	71
GM39031	Vitrified Clay	1954	Pipe	\$204,842	\$193,917	\$10,925	71
GM39032	Vitrified Clay	1954	Pipe	\$65,503	\$62,010	\$3,493	71
GM39018	Vitrified Clay	1954	Pipe	\$204,600	\$193,688	\$10,912	71
GM39030	Vitrified Clay	1954	Pipe	\$206,206	\$195,208	\$10,998	71
GM39043	Vitrified Clay	1954	Pipe	\$204,600	\$193,688	\$10,912	71
GM39053	Vitrified Clay	1954	Pipe	\$161,200	\$152,603	\$8,597	71
GM39042	Vitrified Clay	1954	Pipe	\$202,706	\$191,895	\$10,811	71
GM39029	Vitrified Clay	1954	Pipe	\$208,475	\$197,356	\$11,119	71
GM39016	Vitrified Clay	1954	Pipe	\$164,219	\$155,461	\$8,758	71
GM39011	Vitrified Clay	1954	Pipe	\$164,176	\$155,420	\$8,756	71
GM38086	Vitrified Clay	1954	Pipe	\$136,400	\$129,125	\$7,275	71

Appendix A - Asset Listing

Asset ID	Material	Purchase Year	Asset Category	Replacement Value	Accumulated Depreciation	RCLD	Years in Service
GM39004	Vitrified Clay	1954	Pipe	\$203,875	\$193,001	\$10,873	71
GM39017	Vitrified Clay	1954	Pipe	\$206,094	\$195,103	\$10,992	71
GM39059	Vitrified Clay	1954	Pipe	\$205,759	\$194,786	\$10,974	71
GM39054	Vitrified Clay	1954	Pipe	\$80,600	\$76,301	\$4,299	71
GM39005	Vitrified Clay	1954	Pipe	\$204,600	\$193,688	\$10,912	71
GM39058	Vitrified Clay	1954	Pipe	\$168,640	\$159,646	\$8,994	71
GM40009	Vitrified Clay	1954	Pipe	\$228,160	\$215,991	\$12,169	71
GM40031	Vitrified Clay	1954	Pipe	\$182,151	\$172,436	\$9,715	71
GM40026	Vitrified Clay	1954	Pipe	\$63,291	\$59,915	\$3,376	71
GM40042	Vitrified Clay	1954	Pipe	\$34,335	\$32,504	\$1,831	71
GM40043	Vitrified Clay	1954	Pipe	\$178,870	\$169,330	\$9,540	71
GM40044	Vitrified Clay	1954	Pipe	\$72,540	\$68,671	\$3,869	71
GM41049	Vitrified Clay	1954	Pipe	\$105,400	\$99,779	\$5,621	71
GM41047	Vitrified Clay	1954	Pipe	\$79,068	\$74,851	\$4,217	71
GM42008	Vitrified Clay	1954	Pipe	\$76,446	\$72,369	\$4,077	71
GM31013	Vitrified Clay	1954	Pipe	\$27,640	\$26,165	\$1,474	71
GM11039	Vitrified Clay	1954	Pipe	\$45,453	\$43,029	\$2,424	71
GM63096	Vitrified Clay	1954	Pipe	\$32,957	\$31,199	\$1,758	71
GM10084	Vitrified Clay	1954	Pipe	\$202,639	\$191,832	\$10,807	71
GM16083	Vitrified Clay	1954	Pipe	\$21,700	\$20,543	\$1,157	71
GM32011	HDPE	1954	Pipe	\$21,815	\$20,652	\$1,163	71
GM23061	Vitrified Clay	1954	Pipe	\$1,346	\$1,274	\$72	71
GM32068	Vitrified Clay	1954	Pipe	\$5,299	\$5,017	\$283	71
GM22110	Vitrified Clay	1954	Pipe	\$263,500	\$249,447	\$14,053	71
GM40074	Vitrified Clay	1954	Pipe	\$3,101	\$2,935	\$165	71
GM40075	Vitrified Clay	1954	Pipe	\$8,952	\$8,475	\$477	71
GM29084	Vitrified Clay	1954	Pipe	\$68,500	\$64,847	\$3,653	71
GM22111	Vitrified Clay	1954	Pipe	\$9,335	\$8,838	\$498	71
GM21070	Vitrified Clay	1955	Pipe	\$179,800	\$167,813	\$11,987	70
GM21053	Vitrified Clay	1955	Pipe	\$186,000	\$173,600	\$12,400	70
GM21043	Vitrified Clay	1955	Pipe	\$186,000	\$173,600	\$12,400	70
GM21023	Vitrified Clay	1955	Pipe	\$91,326	\$85,238	\$6,088	70
GM21024	Vitrified Clay	1955	Pipe	\$212,158	\$198,014	\$14,144	70
GM21044	Vitrified Clay	1955	Pipe	\$212,158	\$198,014	\$14,144	70
GM21054	Vitrified Clay	1955	Pipe	\$212,158	\$198,014	\$14,144	70
GM21071	Vitrified Clay	1955	Pipe	\$175,913	\$164,186	\$11,728	70
GM21010	Vitrified Clay	1955	Pipe	\$179,800	\$167,813	\$11,987	70
GM21011	Vitrified Clay	1955	Pipe	\$170,971	\$159,573	\$11,398	70
GM21012	Vitrified Clay	1955	Pipe	\$26,039	\$24,304	\$1,736	70
GM21055	Vitrified Clay	1955	Pipe	\$181,660	\$169,549	\$12,111	70
GM21045	Vitrified Clay	1955	Pipe	\$177,320	\$165,499	\$11,821	70
GM21035	Vitrified Clay	1955	Pipe	\$179,800	\$167,813	\$11,987	70
GM21025	Vitrified Clay	1955	Pipe	\$74,496	\$69,530	\$4,966	70
GM21022	Vitrified Clay	1955	Pipe	\$55,800	\$52,080	\$3,720	70
GM21034	Vitrified Clay	1955	Pipe	\$127,100	\$118,627	\$8,473	70
GM21072	Vitrified Clay	1955	Pipe	\$23,129	\$21,587	\$1,542	70
GM20061	Vitrified Clay	1955	Pipe	\$87,612	\$81,771	\$5,841	70
GM20058	Vitrified Clay	1955	Pipe	\$179,800	\$167,813	\$11,987	70
GM20070	Vitrified Clay	1955	Pipe	\$160,177	\$149,499	\$10,678	70
GM20071	Vitrified Clay	1955	Pipe	\$181,350	\$169,260	\$12,090	70
GM20072	Vitrified Clay	1955	Pipe	\$217,000	\$202,533	\$14,467	70
GM21018	Vitrified Clay	1955	Pipe	\$58,900	\$54,973	\$3,927	70
GM21031	Vitrified Clay	1955	Pipe	\$127,100	\$118,627	\$8,473	70
GM21030	Vitrified Clay	1955	Pipe	\$127,100	\$118,627	\$8,473	70
GM21017	Vitrified Clay	1955	Pipe	\$58,900	\$54,973	\$3,927	70
GM21014	Vitrified Clay	1955	Pipe	\$58,900	\$54,973	\$3,927	70
GM21028	Vitrified Clay	1955	Pipe	\$127,100	\$118,627	\$8,473	70
GM22046	Vitrified Clay	1955	Pipe	\$48,980	\$45,715	\$3,265	70

Appendix A - Asset Listing

Asset ID	Material	Purchase Year	Asset Category	Replacement Value	Accumulated Depreciation	RCLD	Years in Service
GM22086	Vitrified Clay	1955	Pipe	\$207,505	\$193,671	\$13,834	70
GM21059	Vitrified Clay	1955	Pipe	\$187,686	\$175,174	\$12,512	70
GM21003	Vitrified Clay	1955	Pipe	\$178,982	\$167,049	\$11,932	70
GM21013	Vitrified Clay	1955	Pipe	\$279,000	\$260,400	\$18,600	70
GM21002	Vitrified Clay	1955	Pipe	\$186,415	\$173,988	\$12,428	70
GM21027	Vitrified Clay	1955	Pipe	\$184,456	\$172,159	\$12,297	70
GM21001	Vitrified Clay	1955	Pipe	\$34,974	\$32,643	\$2,332	70
GM21061	Vitrified Clay	1955	Pipe	\$179,800	\$167,813	\$11,987	70
GM21029	Vitrified Clay	1955	Pipe	\$127,100	\$118,627	\$8,473	70
GM21038	Vitrified Clay	1955	Pipe	\$186,000	\$173,600	\$12,400	70
GM21048	Vitrified Clay	1955	Pipe	\$186,000	\$173,600	\$12,400	70
GM21060	Vitrified Clay	1955	Pipe	\$179,800	\$167,813	\$11,987	70
GM21047	Vitrified Clay	1955	Pipe	\$186,000	\$173,600	\$12,400	70
GM21037	Vitrified Clay	1955	Pipe	\$186,000	\$173,600	\$12,400	70
GM21015	Vitrified Clay	1955	Pipe	\$179,800	\$167,813	\$11,987	70
GM21016	Vitrified Clay	1955	Pipe	\$179,800	\$167,813	\$11,987	70
GM21039	Vitrified Clay	1955	Pipe	\$186,000	\$173,600	\$12,400	70
GM21049	Vitrified Clay	1955	Pipe	\$186,000	\$173,600	\$12,400	70
GM21062	Vitrified Clay	1955	Pipe	\$179,800	\$167,813	\$11,987	70
GM21064	Vitrified Clay	1955	Pipe	\$179,800	\$167,813	\$11,987	70
GM21050	Vitrified Clay	1955	Pipe	\$186,000	\$173,600	\$12,400	70
GM21040	Vitrified Clay	1955	Pipe	\$186,000	\$173,600	\$12,400	70
GM21019	Vitrified Clay	1955	Pipe	\$179,800	\$167,813	\$11,987	70
GM21066	Vitrified Clay	1955	Pipe	\$179,800	\$167,813	\$11,987	70
GM21051	Vitrified Clay	1955	Pipe	\$186,000	\$173,600	\$12,400	70
GM21041	Vitrified Clay	1955	Pipe	\$186,000	\$173,600	\$12,400	70
GM21032	Vitrified Clay	1955	Pipe	\$127,100	\$118,627	\$8,473	70
GM21020	Vitrified Clay	1955	Pipe	\$179,800	\$167,813	\$11,987	70
GM21042	Vitrified Clay	1955	Pipe	\$186,000	\$173,600	\$12,400	70
GM21052	Vitrified Clay	1955	Pipe	\$186,000	\$173,600	\$12,400	70
GM21004	Vitrified Clay	1955	Pipe	\$179,800	\$167,813	\$11,987	70
GM21005	Vitrified Clay	1955	Pipe	\$179,800	\$167,813	\$11,987	70
GM21006	Vitrified Clay	1955	Pipe	\$179,800	\$167,813	\$11,987	70
GM21007	Vitrified Clay	1955	Pipe	\$179,800	\$167,813	\$11,987	70
GM21008	Vitrified Clay	1955	Pipe	\$179,800	\$167,813	\$11,987	70
GM21036	Vitrified Clay	1955	Pipe	\$184,456	\$172,159	\$12,297	70
GM21033	Vitrified Clay	1955	Pipe	\$127,100	\$118,627	\$8,473	70
GM21021	Vitrified Clay	1955	Pipe	\$58,900	\$54,973	\$3,927	70
GM20067	Vitrified Clay	1955	Pipe	\$199,132	\$185,856	\$13,275	70
GM20062	Vitrified Clay	1955	Pipe	\$131,508	\$122,741	\$8,767	70
GM20068	Vitrified Clay	1955	Pipe	\$176,700	\$164,920	\$11,780	70
GM20059	Vitrified Clay	1955	Pipe	\$131,508	\$122,741	\$8,767	70
GM20069	Vitrified Clay	1955	Pipe	\$131,440	\$122,677	\$8,763	70
GM20060	Vitrified Clay	1955	Pipe	\$131,570	\$122,799	\$8,771	70
GM20064	Vitrified Clay	1955	Pipe	\$160,177	\$149,499	\$10,678	70
GM20065	Vitrified Clay	1955	Pipe	\$160,177	\$149,499	\$10,678	70
GM20066	Vitrified Clay	1955	Pipe	\$160,177	\$149,499	\$10,678	70
GM20053	Vitrified Clay	1955	Pipe	\$179,800	\$167,813	\$11,987	70
GM20052	Vitrified Clay	1955	Pipe	\$179,800	\$167,813	\$11,987	70
GM20051	Vitrified Clay	1955	Pipe	\$179,800	\$167,813	\$11,987	70
GM20050	Vitrified Clay	1955	Pipe	\$180,122	\$168,114	\$12,008	70
GM20063	Vitrified Clay	1955	Pipe	\$235,092	\$219,419	\$15,673	70
GM20056	Vitrified Clay	1955	Pipe	\$12,400	\$11,573	\$827	70
GM20048	Vitrified Clay	1955	Pipe	\$12,400	\$11,573	\$827	70
GM20055	Vitrified Clay	1955	Pipe	\$9,300	\$8,680	\$620	70
GM20054	Vitrified Clay	1955	Pipe	\$163,500	\$152,600	\$10,900	70
GM14028	Vitrified Clay	1955	Pipe	\$205,380	\$191,688	\$13,692	70
GM14027	Vitrified Clay	1955	Pipe	\$11,765	\$10,981	\$784	70

Appendix A - Asset Listing

Asset ID	Material	Purchase Year	Asset Category	Replacement Value	Accumulated Depreciation	RCLD	Years in Service
GM14037	Vitrified Clay	1955	Pipe	\$88,195	\$82,315	\$5,880	70
GM21058	Vitrified Clay	1955	Pipe	\$10,218	\$9,537	\$681	70
GM21073	Vitrified Clay	1955	Pipe	\$121,572	\$113,467	\$8,105	70
GM22001	Vitrified Clay	1955	Pipe	\$94,756	\$88,439	\$6,317	70
GM15047	Vitrified Clay	1955	Pipe	\$148,800	\$138,880	\$9,920	70
GM15075	Vitrified Clay	1955	Pipe	\$193,102	\$180,228	\$12,873	70
GM15019	Vitrified Clay	1955	Pipe	\$50,195	\$46,848	\$3,346	70
GM15068	Vitrified Clay	1955	Pipe	\$204,600	\$190,960	\$13,640	70
GM15069	Vitrified Clay	1955	Pipe	\$208,066	\$194,195	\$13,871	70
GM15043	Vitrified Clay	1955	Pipe	\$108,500	\$101,267	\$7,233	70
GM15034	Vitrified Clay	1955	Pipe	\$142,600	\$133,093	\$9,507	70
GM15042	Vitrified Clay	1955	Pipe	\$174,288	\$162,669	\$11,619	70
GM15033	Vitrified Clay	1955	Pipe	\$111,600	\$104,160	\$7,440	70
GM15041	Vitrified Clay	1955	Pipe	\$174,840	\$163,184	\$11,656	70
GM15039	Vitrified Clay	1955	Pipe	\$92,510	\$86,343	\$6,167	70
GM15032	Vitrified Clay	1955	Pipe	\$105,828	\$98,773	\$7,055	70
GM15022	Vitrified Clay	1955	Pipe	\$146,717	\$136,936	\$9,781	70
GM14062	Vitrified Clay	1955	Pipe	\$80,600	\$75,227	\$5,373	70
GM15021	Vitrified Clay	1955	Pipe	\$208,283	\$194,397	\$13,886	70
GM15037	Vitrified Clay	1955	Pipe	\$210,800	\$196,747	\$14,053	70
GM15038	Vitrified Clay	1955	Pipe	\$186,000	\$173,600	\$12,400	70
GM15046	Vitrified Clay	1955	Pipe	\$118,420	\$110,525	\$7,895	70
GM15053	Vitrified Clay	1955	Pipe	\$185,380	\$173,021	\$12,359	70
GM15067	Vitrified Clay	1955	Pipe	\$204,600	\$190,960	\$13,640	70
GM15018	Vitrified Clay	1955	Pipe	\$260,884	\$243,491	\$17,392	70
GM15063	Vitrified Clay	1955	Pipe	\$48,799	\$45,545	\$3,253	70
GM15065	Vitrified Clay	1955	Pipe	\$157,983	\$147,451	\$10,532	70
GM15054	Vitrified Clay	1955	Pipe	\$148,800	\$138,880	\$9,920	70
GM15045	Vitrified Clay	1955	Pipe	\$138,260	\$129,043	\$9,217	70
GM15031	Vitrified Clay	1955	Pipe	\$156,748	\$146,298	\$10,450	70
GM15004	Vitrified Clay	1955	Pipe	\$12,400	\$11,573	\$827	70
GM22020	Vitrified Clay	1955	Pipe	\$204,600	\$190,960	\$13,640	70
GM22069	Vitrified Clay	1955	Pipe	\$31,584	\$29,479	\$2,106	70
GM22073	Vitrified Clay	1955	Pipe	\$33,748	\$31,498	\$2,250	70
GM22079	Vitrified Clay	1955	Pipe	\$7,616	\$7,108	\$508	70
GM22065	Vitrified Clay	1955	Pipe	\$102,533	\$95,697	\$6,836	70
GM21074	Vitrified Clay	1955	Pipe	\$186,000	\$173,600	\$12,400	70
GM22004	Vitrified Clay	1955	Pipe	\$204,600	\$190,960	\$13,640	70
GM22048	Vitrified Clay	1955	Pipe	\$191,819	\$179,031	\$12,788	70
GM22071	Vitrified Clay	1955	Pipe	\$217,000	\$202,533	\$14,467	70
GM22068	Vitrified Clay	1955	Pipe	\$137,041	\$127,905	\$9,136	70
GM22070	Vitrified Clay	1955	Pipe	\$204,600	\$190,960	\$13,640	70
GM22074	Vitrified Clay	1955	Pipe	\$214,266	\$199,981	\$14,284	70
GM22076	Vitrified Clay	1955	Pipe	\$186,000	\$173,600	\$12,400	70
GM22077	Vitrified Clay	1955	Pipe	\$186,000	\$173,600	\$12,400	70
GM22003	Vitrified Clay	1955	Pipe	\$204,600	\$190,960	\$13,640	70
GM22008	Vitrified Clay	1955	Pipe	\$100,927	\$94,198	\$6,728	70
GM22009	Vitrified Clay	1955	Pipe	\$124,178	\$115,899	\$8,279	70
GM22019	Vitrified Clay	1955	Pipe	\$137,020	\$127,885	\$9,135	70
GM14060	Vitrified Clay	1955	Pipe	\$155,326	\$144,971	\$10,355	70
GM15020	Vitrified Clay	1955	Pipe	\$50,244	\$46,894	\$3,350	70
GM14061	Vitrified Clay	1955	Pipe	\$186,000	\$173,600	\$12,400	70
GM22066	Vitrified Clay	1955	Pipe	\$63,137	\$58,928	\$4,209	70
GM22078	Vitrified Clay	1955	Pipe	\$164,667	\$153,689	\$10,978	70
GM15036	Vitrified Clay	1955	Pipe	\$170,518	\$159,150	\$11,368	70
GM21057	Vitrified Clay	1955	Pipe	\$84,066	\$78,461	\$5,604	70
GM14051	Vitrified Clay	1955	Pipe	\$125,847	\$117,457	\$8,390	70
GM21068	Vitrified Clay	1955	Pipe	\$112,840	\$105,317	\$7,523	70

Appendix A - Asset Listing

Asset ID	Material	Purchase Year	Asset Category	Replacement Value	Accumulated Depreciation	RCLD	Years in Service
GM21009	Vitrified Clay	1955	Pipe	\$179,800	\$167,813	\$11,987	70
GM20057	Vitrified Clay	1955	Pipe	\$179,800	\$167,813	\$11,987	70
GM15080	Vitrified Clay	1955	Pipe	\$145,024	\$135,355	\$9,668	70
GM16020	Vitrified Clay	1955	Pipe	\$320,333	\$298,978	\$21,356	70
GM24021	Vitrified Clay	1955	Pipe	\$90,808	\$84,754	\$6,054	70
GM24020	Vitrified Clay	1955	Pipe	\$217,000	\$202,533	\$14,467	70
GM24019	Vitrified Clay	1955	Pipe	\$217,000	\$202,533	\$14,467	70
GM24018	Vitrified Clay	1955	Pipe	\$217,000	\$202,533	\$14,467	70
GM24017	Vitrified Clay	1955	Pipe	\$155,000	\$144,667	\$10,333	70
GM24016	Vitrified Clay	1955	Pipe	\$114,700	\$107,053	\$7,647	70
GM24031	Vitrified Clay	1955	Pipe	\$161,200	\$150,453	\$10,747	70
GM24043	Vitrified Clay	1955	Pipe	\$106,373	\$99,282	\$7,092	70
GM24037	Vitrified Clay	1955	Pipe	\$178,207	\$166,326	\$11,880	70
GM24028	Vitrified Clay	1955	Pipe	\$116,789	\$109,003	\$7,786	70
GM24027	Vitrified Clay	1955	Pipe	\$181,040	\$168,971	\$12,069	70
GM24029	Vitrified Clay	1955	Pipe	\$186,000	\$173,600	\$12,400	70
GM24030	Vitrified Clay	1955	Pipe	\$173,600	\$162,027	\$11,573	70
GM24032	Vitrified Clay	1955	Pipe	\$190,650	\$177,940	\$12,710	70
GM24044	Vitrified Clay	1955	Pipe	\$159,985	\$149,319	\$10,666	70
GM24045	Vitrified Clay	1955	Pipe	\$204,600	\$190,960	\$13,640	70
GM24033	Vitrified Clay	1955	Pipe	\$108,075	\$100,870	\$7,205	70
GM24034	Vitrified Clay	1955	Pipe	\$75,741	\$70,692	\$5,049	70
GM24025	Vitrified Clay	1955	Pipe	\$127,006	\$118,539	\$8,467	70
GM25007	Vitrified Clay	1955	Pipe	\$34,468	\$32,170	\$2,298	70
GM25006	Vitrified Clay	1955	Pipe	\$155,000	\$144,667	\$10,333	70
GM25005	Vitrified Clay	1955	Pipe	\$161,200	\$150,453	\$10,747	70
GM25003	Vitrified Clay	1955	Pipe	\$124,744	\$116,428	\$8,316	70
GM25002	Vitrified Clay	1955	Pipe	\$204,600	\$190,960	\$13,640	70
GM24040	Vitrified Clay	1955	Pipe	\$169,880	\$158,555	\$11,325	70
GM33012	Vitrified Clay	1955	Pipe	\$165,452	\$154,422	\$11,030	70
GM25004	Vitrified Clay	1955	Pipe	\$188,480	\$175,915	\$12,565	70
GM24039	Vitrified Clay	1955	Pipe	\$5,653	\$5,276	\$377	70
GM33013	Vitrified Clay	1955	Pipe	\$201,911	\$188,450	\$13,461	70
GM33014	Vitrified Clay	1955	Pipe	\$183,477	\$171,245	\$12,232	70
GM33006	Vitrified Clay	1955	Pipe	\$123,709	\$115,461	\$8,247	70
GM33015	Vitrified Clay	1955	Pipe	\$203,825	\$190,237	\$13,588	70
GM33016	Vitrified Clay	1955	Pipe	\$215,537	\$201,168	\$14,369	70
GM33009	Vitrified Clay	1955	Pipe	\$82,460	\$76,963	\$5,497	70
GM33007	Vitrified Clay	1955	Pipe	\$215,537	\$201,168	\$14,369	70
GM33003	Vitrified Clay	1955	Pipe	\$80,600	\$75,227	\$5,373	70
GM33002	Vitrified Clay	1955	Pipe	\$227,478	\$212,313	\$15,165	70
GM33004	Vitrified Clay	1955	Pipe	\$165,900	\$154,840	\$11,060	70
GM33005	Vitrified Clay	1955	Pipe	\$120,900	\$112,840	\$8,060	70
GM33011	Vitrified Clay	1955	Pipe	\$155,000	\$144,667	\$10,333	70
GM33018	Vitrified Clay	1955	Pipe	\$155,000	\$144,667	\$10,333	70
GM33017	Vitrified Clay	1955	Pipe	\$234,007	\$218,406	\$15,600	70
GM33001	Vitrified Clay	1955	Pipe	\$21,928	\$20,466	\$1,462	70
GM33010	Vitrified Clay	1955	Pipe	\$24,029	\$22,427	\$1,602	70
GM32035	Vitrified Clay	1955	Pipe	\$124,000	\$115,733	\$8,267	70
GM32036	Vitrified Clay	1955	Pipe	\$109,740	\$102,424	\$7,316	70
GM56015	Vitrified Clay	1955	Pipe	\$76,751	\$71,634	\$5,117	70
GM56016	Vitrified Clay	1955	Pipe	\$132,421	\$123,593	\$8,828	70
GM56012	Vitrified Clay	1955	Pipe	\$206,313	\$192,558	\$13,754	70
GM56017	Vitrified Clay	1955	Pipe	\$27,455	\$25,624	\$1,830	70
GM56014	Vitrified Clay	1955	Pipe	\$26,188	\$24,442	\$1,746	70
GM45006	Vitrified Clay	1955	Pipe	\$217,000	\$202,533	\$14,467	70
GM45004	Vitrified Clay	1955	Pipe	\$96,100	\$89,693	\$6,407	70
GM45008	Vitrified Clay	1955	Pipe	\$53,890	\$50,298	\$3,593	70

Appendix A - Asset Listing

Asset ID	Material	Purchase Year	Asset Category	Replacement Value	Accumulated Depreciation	RCLD	Years in Service
GM45001	Vitrified Clay	1955	Pipe	\$148,409	\$138,515	\$9,894	70
GM45005	Vitrified Clay	1955	Pipe	\$77,500	\$72,333	\$5,167	70
GM45011	Vitrified Clay	1955	Pipe	\$244,900	\$228,573	\$16,327	70
GM63007	Vitrified Clay	1955	Pipe	\$186,000	\$173,600	\$12,400	70
GM62080	Vitrified Clay	1955	Pipe	\$179,800	\$167,813	\$11,987	70
GM62065	Vitrified Clay	1955	Pipe	\$183,520	\$171,285	\$12,235	70
GM62074	Vitrified Clay	1955	Pipe	\$186,000	\$173,600	\$12,400	70
GM62064	Vitrified Clay	1955	Pipe	\$114,700	\$107,053	\$7,647	70
GM62063	Vitrified Clay	1955	Pipe	\$62,000	\$57,867	\$4,133	70
GM62038	Vitrified Clay	1955	Pipe	\$71,300	\$66,547	\$4,753	70
GM62039	Vitrified Clay	1955	Pipe	\$155,000	\$144,667	\$10,333	70
GM62049	Vitrified Clay	1955	Pipe	\$182,900	\$170,707	\$12,193	70
GM71002	Vitrified Clay	1955	Pipe	\$185,401	\$173,041	\$12,360	70
GM71001	Vitrified Clay	1955	Pipe	\$226,300	\$211,213	\$15,087	70
GM71017	Vitrified Clay	1955	Pipe	\$201,964	\$188,500	\$13,464	70
GM71035	Vitrified Clay	1955	Pipe	\$123,885	\$115,626	\$8,259	70
GM71036	Vitrified Clay	1955	Pipe	\$155,484	\$145,118	\$10,366	70
GM71047	Vitrified Clay	1955	Pipe	\$183,024	\$170,822	\$12,202	70
GM71056	Vitrified Clay	1955	Pipe	\$186,000	\$173,600	\$12,400	70
GM71077	Vitrified Clay	1955	Pipe	\$186,000	\$173,600	\$12,400	70
GM71069	Vitrified Clay	1955	Pipe	\$226,300	\$211,213	\$15,087	70
GM71011	Vitrified Clay	1955	Pipe	\$231,896	\$216,436	\$15,460	70
GM71012	Vitrified Clay	1955	Pipe	\$155,005	\$144,671	\$10,334	70
GM71019	Vitrified Clay	1955	Pipe	\$232,999	\$217,466	\$15,533	70
GM71010	Vitrified Clay	1955	Pipe	\$37,665	\$35,154	\$2,511	70
GM71018	Vitrified Clay	1955	Pipe	\$30,225	\$28,210	\$2,015	70
GM71034	Vitrified Clay	1955	Pipe	\$24,336	\$22,714	\$1,622	70
GM71054	Vitrified Clay	1955	Pipe	\$148,800	\$138,880	\$9,920	70
GM71055	Vitrified Clay	1955	Pipe	\$117,800	\$109,947	\$7,853	70
GM71033	Vitrified Clay	1955	Pipe	\$31,117	\$29,043	\$2,074	70
GM63047	Vitrified Clay	1955	Pipe	\$137,778	\$128,593	\$9,185	70
GM63033	Vitrified Clay	1955	Pipe	\$182,900	\$170,707	\$12,193	70
GM63018	Vitrified Clay	1955	Pipe	\$186,000	\$173,600	\$12,400	70
GM63008	Vitrified Clay	1955	Pipe	\$179,800	\$167,813	\$11,987	70
GM63048	Vitrified Clay	1955	Pipe	\$115,869	\$108,144	\$7,725	70
GM63046	Vitrified Clay	1955	Pipe	\$212,290	\$198,138	\$14,153	70
GM72020	Vitrified Clay	1955	Pipe	\$177,320	\$165,499	\$11,821	70
GM72001	Vitrified Clay	1955	Pipe	\$226,300	\$211,213	\$15,087	70
GM72002	Vitrified Clay	1955	Pipe	\$186,000	\$173,600	\$12,400	70
GM72028	Vitrified Clay	1955	Pipe	\$167,400	\$156,240	\$11,160	70
GM72036	Vitrified Clay	1955	Pipe	\$174,084	\$162,478	\$11,606	70
GM72035	Vitrified Clay	1955	Pipe	\$173,600	\$162,027	\$11,573	70
GM44047	Vitrified Clay	1955	Pipe	\$170,004	\$158,670	\$11,334	70
GM44044	Vitrified Clay	1955	Pipe	\$215,760	\$201,376	\$14,384	70
GM45009	Vitrified Clay	1955	Pipe	\$221,960	\$207,163	\$14,797	70
GM44048	Vitrified Clay	1955	Pipe	\$213,900	\$199,640	\$14,260	70
GM44038	Vitrified Clay	1955	Pipe	\$142,960	\$133,429	\$9,531	70
GM44042	Vitrified Clay	1955	Pipe	\$89,404	\$83,444	\$5,960	70
GM44050	Vitrified Clay	1955	Pipe	\$190,700	\$177,986	\$12,713	70
GM44054	Vitrified Clay	1955	Pipe	\$146,580	\$136,808	\$9,772	70
GM44053	Vitrified Clay	1955	Pipe	\$170,500	\$159,133	\$11,367	70
GM44049	Vitrified Clay	1955	Pipe	\$193,725	\$180,810	\$12,915	70
GM44045	Vitrified Clay	1955	Pipe	\$148,800	\$138,880	\$9,920	70
GM44041	Vitrified Clay	1955	Pipe	\$193,390	\$180,498	\$12,893	70
GM44040	Vitrified Clay	1955	Pipe	\$192,200	\$179,387	\$12,813	70
GM44039	Vitrified Clay	1955	Pipe	\$186,000	\$173,600	\$12,400	70
GM44051	Vitrified Clay	1955	Pipe	\$174,902	\$163,242	\$11,660	70
GM45002	Vitrified Clay	1955	Pipe	\$192,200	\$179,387	\$12,813	70

Appendix A - Asset Listing

Asset ID	Material	Purchase Year	Asset Category	Replacement Value	Accumulated Depreciation	RCLD	Years in Service
GM45003	Vitrified Clay	1955	Pipe	\$186,000	\$173,600	\$12,400	70
GM44052	Vitrified Clay	1955	Pipe	\$135,830	\$126,774	\$9,055	70
GM44055	Vitrified Clay	1955	Pipe	\$110,999	\$103,599	\$7,400	70
GM44036	Vitrified Clay	1955	Pipe	\$93,000	\$86,800	\$6,200	70
GM44046	Vitrified Clay	1955	Pipe	\$80,600	\$75,227	\$5,373	70
GM70001	Vitrified Clay	1955	Pipe	\$220,408	\$205,714	\$14,694	70
GM61017	Vitrified Clay	1955	Pipe	\$214,425	\$200,130	\$14,295	70
GM70038	Vitrified Clay	1955	Pipe	\$174,857	\$163,200	\$11,657	70
GM70010	Vitrified Clay	1955	Pipe	\$172,969	\$161,437	\$11,531	70
GM70002	Vitrified Clay	1955	Pipe	\$218,057	\$203,520	\$14,537	70
GM70003	Vitrified Clay	1955	Pipe	\$217,002	\$202,535	\$14,467	70
GM70004	Vitrified Clay	1955	Pipe	\$135,894	\$126,834	\$9,060	70
GM70005	Vitrified Clay	1955	Pipe	\$101,352	\$94,595	\$6,757	70
GM70006	Vitrified Clay	1955	Pipe	\$238,715	\$222,800	\$15,914	70
GM70011	Vitrified Clay	1955	Pipe	\$158,354	\$147,797	\$10,557	70
GM70016	Vitrified Clay	1955	Pipe	\$191,659	\$178,882	\$12,777	70
GM70028	Vitrified Clay	1955	Pipe	\$170,538	\$159,169	\$11,369	70
GM70032	Vitrified Clay	1955	Pipe	\$185,720	\$173,339	\$12,381	70
GM70042	Vitrified Clay	1955	Pipe	\$57,604	\$53,764	\$3,840	70
GM70041	Vitrified Clay	1955	Pipe	\$100,819	\$94,097	\$6,721	70
GM70040	Vitrified Clay	1955	Pipe	\$72,781	\$67,929	\$4,852	70
GM70039	Vitrified Clay	1955	Pipe	\$173,600	\$162,027	\$11,573	70
GM70033	Vitrified Clay	1955	Pipe	\$222,697	\$207,850	\$14,846	70
GM70022	Vitrified Clay	1955	Pipe	\$201,959	\$188,495	\$13,464	70
GM70017	Vitrified Clay	1955	Pipe	\$195,247	\$182,231	\$13,016	70
GM70034	Vitrified Clay	1955	Pipe	\$189,098	\$176,491	\$12,607	70
GM70029	Vitrified Clay	1955	Pipe	\$173,209	\$161,662	\$11,547	70
GM70018	Vitrified Clay	1955	Pipe	\$173,210	\$161,663	\$11,547	70
GM70012	Vitrified Clay	1955	Pipe	\$78,925	\$73,664	\$5,262	70
GM70030	Vitrified Clay	1955	Pipe	\$175,760	\$164,043	\$11,717	70
GM70023	Vitrified Clay	1955	Pipe	\$126,397	\$117,971	\$8,426	70
GM70019	Vitrified Clay	1955	Pipe	\$183,488	\$171,256	\$12,233	70
GM70044	Vitrified Clay	1955	Pipe	\$130,426	\$121,730	\$8,695	70
GM61066	Vitrified Clay	1955	Pipe	\$118,332	\$110,443	\$7,889	70
GM61067	Vitrified Clay	1955	Pipe	\$164,883	\$153,891	\$10,992	70
GM61024	Vitrified Clay	1955	Pipe	\$104,118	\$97,177	\$6,941	70
GM61025	Vitrified Clay	1955	Pipe	\$168,641	\$157,398	\$11,243	70
GM70015	Vitrified Clay	1955	Pipe	\$132,686	\$123,840	\$8,846	70
GM61033	Vitrified Clay	1955	Pipe	\$132,377	\$123,552	\$8,825	70
GM61065	Vitrified Clay	1955	Pipe	\$53,815	\$50,227	\$3,588	70
GM38033	Vitrified Clay	1955	Pipe	\$124,000	\$115,733	\$8,267	70
GM38032	Vitrified Clay	1955	Pipe	\$217,000	\$202,533	\$14,467	70
GM38062	Vitrified Clay	1955	Pipe	\$162,440	\$151,611	\$10,829	70
GM38076	Vitrified Clay	1955	Pipe	\$162,502	\$151,669	\$10,833	70
GM38075	Vitrified Clay	1955	Pipe	\$230,820	\$215,432	\$15,388	70
GM38074	Vitrified Clay	1955	Pipe	\$81,555	\$76,118	\$5,437	70
GM38082	Vitrified Clay	1955	Pipe	\$127,100	\$118,627	\$8,473	70
GM38073	Vitrified Clay	1955	Pipe	\$161,820	\$151,032	\$10,788	70
GM38060	Vitrified Clay	1955	Pipe	\$127,100	\$118,627	\$8,473	70
GM38061	Vitrified Clay	1955	Pipe	\$163,122	\$152,247	\$10,875	70
GM38031	Vitrified Clay	1955	Pipe	\$153,828	\$143,573	\$10,255	70
GM38029	Vitrified Clay	1955	Pipe	\$164,579	\$153,607	\$10,972	70
GM39039	Vitrified Clay	1955	Pipe	\$7,059	\$6,588	\$471	70
GM51041	Vitrified Clay	1955	Pipe	\$121,275	\$113,190	\$8,085	70
GM51032	Vitrified Clay	1955	Pipe	\$23,639	\$22,064	\$1,576	70
GM51043	Vitrified Clay	1955	Pipe	\$138,671	\$129,426	\$9,245	70
GM60019	Vitrified Clay	1955	Pipe	\$270,022	\$252,021	\$18,001	70
GM51040	Vitrified Clay	1955	Pipe	\$117,800	\$109,947	\$7,853	70

Appendix A - Asset Listing

Asset ID	Material	Purchase Year	Asset Category	Replacement Value	Accumulated Depreciation	RCLD	Years in Service
GM51033	Vitrified Clay	1955	Pipe	\$148,056	\$138,186	\$9,870	70
GM40038	Vitrified Clay	1955	Pipe	\$97,650	\$91,140	\$6,510	70
GM40047	Vitrified Clay	1955	Pipe	\$205,806	\$192,085	\$13,720	70
GM39050	Vitrified Clay	1955	Pipe	\$208,462	\$194,564	\$13,897	70
GM39051	Vitrified Clay	1955	Pipe	\$40,932	\$38,204	\$2,729	70
GM39027	Vitrified Clay	1955	Pipe	\$164,920	\$153,925	\$10,995	70
GM39037	Vitrified Clay	1955	Pipe	\$201,500	\$188,067	\$13,433	70
GM38083	Vitrified Clay	1955	Pipe	\$166,941	\$155,812	\$11,129	70
GM39003	Vitrified Clay	1955	Pipe	\$251,100	\$234,360	\$16,740	70
GM39009	Vitrified Clay	1955	Pipe	\$164,176	\$153,231	\$10,945	70
GM39010	Vitrified Clay	1955	Pipe	\$251,100	\$234,360	\$16,740	70
GM39015	Vitrified Clay	1955	Pipe	\$164,176	\$153,231	\$10,945	70
GM39028	Vitrified Clay	1955	Pipe	\$254,200	\$237,253	\$16,947	70
GM39049	Vitrified Clay	1955	Pipe	\$26,584	\$24,812	\$1,772	70
GM39036	Vitrified Clay	1955	Pipe	\$254,200	\$237,253	\$16,947	70
GM39041	Vitrified Clay	1955	Pipe	\$246,766	\$230,315	\$16,451	70
GM39038	Vitrified Clay	1955	Pipe	\$165,187	\$154,174	\$11,012	70
GM39052	Vitrified Clay	1955	Pipe	\$110,360	\$103,003	\$7,357	70
GM39040	Vitrified Clay	1955	Pipe	\$244,649	\$228,339	\$16,310	70
GM45010	Vitrified Clay	1955	Pipe	\$84,475	\$78,843	\$5,632	70
GM20073	Vitrified Clay	1955	Pipe	\$12,649	\$11,805	\$843	70
GM21046	<Null>	1955	Pipe	\$184,456	\$172,159	\$12,297	70
GM01023	Vitrified Clay	1956	Pipe	\$63,240	\$58,181	\$5,059	69
GM01022	Vitrified Clay	1956	Pipe	\$117,180	\$107,806	\$9,374	69
GM01009	Vitrified Clay	1956	Pipe	\$215,244	\$198,025	\$17,220	69
GM01025	Vitrified Clay	1956	Pipe	\$136,400	\$125,488	\$10,912	69
GM01024	Vitrified Clay	1956	Pipe	\$189,720	\$174,542	\$15,178	69
GM28062	Vitrified Clay	1956	Pipe	\$125,860	\$115,791	\$10,069	69
GM28053	Vitrified Clay	1956	Pipe	\$95,170	\$87,556	\$7,614	69
GM28061	Vitrified Clay	1956	Pipe	\$194,271	\$178,729	\$15,542	69
GM28069	Vitrified Clay	1956	Pipe	\$139,500	\$128,340	\$11,160	69
GM28060	Vitrified Clay	1956	Pipe	\$186,000	\$171,120	\$14,880	69
GM28076	Vitrified Clay	1956	Pipe	\$86,664	\$79,731	\$6,933	69
GM28075	Vitrified Clay	1956	Pipe	\$186,000	\$171,120	\$14,880	69
GM28074	Vitrified Clay	1956	Pipe	\$119,499	\$109,939	\$9,560	69
GM28068	Vitrified Clay	1956	Pipe	\$107,880	\$99,250	\$8,630	69
GM28042	Vitrified Clay	1956	Pipe	\$24,905	\$22,913	\$1,992	69
GM28050	Vitrified Clay	1956	Pipe	\$71,796	\$66,052	\$5,744	69
GM28049	Vitrified Clay	1956	Pipe	\$108,686	\$99,991	\$8,695	69
GM28044	Vitrified Clay	1956	Pipe	\$115,320	\$106,094	\$9,226	69
GM28067	Vitrified Clay	1956	Pipe	\$114,390	\$105,239	\$9,151	69
GM28014	Vitrified Clay	1956	Pipe	\$90,795	\$83,532	\$7,264	69
GM28019	Vitrified Clay	1956	Pipe	\$125,098	\$115,090	\$10,008	69
GM28051	Vitrified Clay	1956	Pipe	\$182,175	\$167,601	\$14,574	69
GM28059	Vitrified Clay	1956	Pipe	\$194,593	\$179,026	\$15,567	69
GM28063	Vitrified Clay	1956	Pipe	\$162,316	\$149,331	\$12,985	69
GM28056	Vitrified Clay	1956	Pipe	\$88,660	\$81,567	\$7,093	69
GM28055	Vitrified Clay	1956	Pipe	\$163,060	\$150,015	\$13,045	69
GM28070	Vitrified Clay	1956	Pipe	\$154,380	\$142,030	\$12,350	69
GM29049	Vitrified Clay	1956	Pipe	\$6,200	\$5,704	\$496	69
GM29050	Vitrified Clay	1956	Pipe	\$80,017	\$73,616	\$6,401	69
GM29052	Vitrified Clay	1956	Pipe	\$159,960	\$147,163	\$12,797	69
GM29056	Vitrified Clay	1956	Pipe	\$161,200	\$148,304	\$12,896	69
GM29057	Vitrified Clay	1956	Pipe	\$237,510	\$218,509	\$19,001	69
GM29010	Vitrified Clay	1956	Pipe	\$45,389	\$41,758	\$3,631	69
GM29009	Vitrified Clay	1956	Pipe	\$155,770	\$143,308	\$12,462	69
GM29027	Vitrified Clay	1956	Pipe	\$204,600	\$188,232	\$16,368	69
GM29025	Vitrified Clay	1956	Pipe	\$74,400	\$68,448	\$5,952	69

Appendix A - Asset Listing

Asset ID	Material	Purchase Year	Asset Category	Replacement Value	Accumulated Depreciation	RCLD	Years in Service
GM29033	Vitrified Clay	1956	Pipe	\$217,000	\$199,640	\$17,360	69
GM29035	Vitrified Clay	1956	Pipe	\$136,400	\$125,488	\$10,912	69
GM29026	Vitrified Clay	1956	Pipe	\$201,500	\$185,380	\$16,120	69
GM29053	Vitrified Clay	1956	Pipe	\$8,436	\$7,761	\$675	69
GM29034	Vitrified Clay	1956	Pipe	\$217,620	\$200,210	\$17,410	69
GM29014	Vitrified Clay	1956	Pipe	\$161,820	\$148,874	\$12,946	69
GM29001	Vitrified Clay	1956	Pipe	\$193,056	\$177,611	\$15,444	69
GM29003	Vitrified Clay	1956	Pipe	\$186,000	\$171,120	\$14,880	69
GM29004	Vitrified Clay	1956	Pipe	\$180,017	\$165,616	\$14,401	69
GM29013	Vitrified Clay	1956	Pipe	\$62,000	\$57,040	\$4,960	69
GM29012	Vitrified Clay	1956	Pipe	\$164,920	\$151,726	\$13,194	69
GM29011	Vitrified Clay	1956	Pipe	\$174,840	\$160,853	\$13,987	69
GM29036	Vitrified Clay	1956	Pipe	\$218,203	\$200,747	\$17,456	69
GM29038	Vitrified Clay	1956	Pipe	\$207,526	\$190,924	\$16,602	69
GM29039	Vitrified Clay	1956	Pipe	\$76,501	\$70,381	\$6,120	69
GM29046	Vitrified Clay	1956	Pipe	\$57,196	\$52,620	\$4,576	69
GM29047	Vitrified Clay	1956	Pipe	\$26,000	\$23,920	\$2,080	69
GM29048	Vitrified Clay	1956	Pipe	\$204,600	\$188,232	\$16,368	69
GM29051	Vitrified Clay	1956	Pipe	\$235,600	\$216,752	\$18,848	69
GM29055	Vitrified Clay	1956	Pipe	\$235,600	\$216,752	\$18,848	69
GM29058	Vitrified Clay	1956	Pipe	\$9,803	\$9,019	\$784	69
GM29068	Vitrified Clay	1956	Pipe	\$217,000	\$199,640	\$17,360	69
GM29069	Vitrified Clay	1956	Pipe	\$217,000	\$199,640	\$17,360	69
GM29063	Vitrified Clay	1956	Pipe	\$49,600	\$45,632	\$3,968	69
GM29064	Vitrified Clay	1956	Pipe	\$93,632	\$86,142	\$7,491	69
GM29070	Vitrified Clay	1956	Pipe	\$217,000	\$199,640	\$17,360	69
GM29071	Vitrified Clay	1956	Pipe	\$217,000	\$199,640	\$17,360	69
GM29007	Vitrified Clay	1956	Pipe	\$217,000	\$199,640	\$17,360	69
GM29005	Vitrified Clay	1956	Pipe	\$217,000	\$199,640	\$17,360	69
GM29006	Vitrified Clay	1956	Pipe	\$203,193	\$186,937	\$16,255	69
GM29016	Vitrified Clay	1956	Pipe	\$217,000	\$199,640	\$17,360	69
GM29008	Vitrified Clay	1956	Pipe	\$212,660	\$195,647	\$17,013	69
GM29015	Vitrified Clay	1956	Pipe	\$144,460	\$132,903	\$11,557	69
GM30005	Vitrified Clay	1956	Pipe	\$217,000	\$199,640	\$17,360	69
GM30004	Vitrified Clay	1956	Pipe	\$217,000	\$199,640	\$17,360	69
GM30003	Vitrified Clay	1956	Pipe	\$217,000	\$199,640	\$17,360	69
GM30002	Vitrified Clay	1956	Pipe	\$217,000	\$199,640	\$17,360	69
GM29042	Vitrified Clay	1956	Pipe	\$31,407	\$28,894	\$2,513	69
GM29041	Vitrified Clay	1956	Pipe	\$97,678	\$89,864	\$7,814	69
GM29044	Vitrified Clay	1956	Pipe	\$76,726	\$70,588	\$6,138	69
GM29043	Vitrified Clay	1956	Pipe	\$44,852	\$41,264	\$3,588	69
GM28079	Vitrified Clay	1956	Pipe	\$217,000	\$199,640	\$17,360	69
GM29002	Vitrified Clay	1956	Pipe	\$174,840	\$160,853	\$13,987	69
GM29065	Vitrified Clay	1956	Pipe	\$96,026	\$88,344	\$7,682	69
GM29062	Vitrified Clay	1956	Pipe	\$90,520	\$83,278	\$7,242	69
GM29054	Vitrified Clay	1956	Pipe	\$161,200	\$148,304	\$12,896	69
GM28052	Vitrified Clay	1956	Pipe	\$171,263	\$157,562	\$13,701	69
GM28072	Vitrified Clay	1956	Pipe	\$120,900	\$111,228	\$9,672	69
GM28043	Vitrified Clay	1956	Pipe	\$51,460	\$47,343	\$4,117	69
GM30020	Vitrified Clay	1956	Pipe	\$217,000	\$199,640	\$17,360	69
GM30022	Vitrified Clay	1956	Pipe	\$217,000	\$199,640	\$17,360	69
GM30015	Vitrified Clay	1956	Pipe	\$209,039	\$192,316	\$16,723	69
GM30017	Vitrified Clay	1956	Pipe	\$213,900	\$196,788	\$17,112	69
GM71057	Vitrified Clay	1956	Pipe	\$79,009	\$72,688	\$6,321	69
GM71058	Vitrified Clay	1956	Pipe	\$81,099	\$74,611	\$6,488	69
GM01021	<Null>	1956	Pipe	\$217,000	\$199,640	\$17,360	69
GM38079	Vitrified Clay	1957	Pipe	\$248,000	\$224,853	\$23,147	68
GM38080	Vitrified Clay	1957	Pipe	\$248,000	\$224,853	\$23,147	68

Appendix A - Asset Listing

Asset ID	Material	Purchase Year	Asset Category	Replacement Value	Accumulated Depreciation	RCLD	Years in Service
GM38072	Vitrified Clay	1957	Pipe	\$129,027	\$116,985	\$12,043	68
GM38081	Vitrified Clay	1957	Pipe	\$154,343	\$139,937	\$14,405	68
GM39034	Vitrified Clay	1957	Pipe	\$3,100	\$2,811	\$289	68
GM39014	Vitrified Clay	1957	Pipe	\$108,500	\$98,373	\$10,127	68
GM39008	Vitrified Clay	1957	Pipe	\$158,745	\$143,929	\$14,816	68
GM39023	Vitrified Clay	1957	Pipe	\$46,500	\$42,160	\$4,340	68
GM39013	Vitrified Clay	1957	Pipe	\$108,500	\$98,373	\$10,127	68
GM39006	Vitrified Clay	1957	Pipe	\$93,000	\$84,320	\$8,680	68
GM39026	Vitrified Clay	1957	Pipe	\$142,600	\$129,291	\$13,309	68
GM39002	Vitrified Clay	1957	Pipe	\$217,211	\$196,938	\$20,273	68
GM39007	Vitrified Clay	1957	Pipe	\$97,588	\$88,480	\$9,108	68
GM39022	Vitrified Clay	1957	Pipe	\$71,058	\$64,426	\$6,632	68
GM39024	Vitrified Clay	1957	Pipe	\$63,229	\$57,327	\$5,901	68
GM39025	Vitrified Clay	1957	Pipe	\$41,955	\$38,040	\$3,916	68
GM39035	Vitrified Clay	1957	Pipe	\$99,194	\$89,936	\$9,258	68
GM39021	Vitrified Clay	1957	Pipe	\$179,800	\$163,019	\$16,781	68
GM39020	Vitrified Clay	1957	Pipe	\$157,034	\$142,377	\$14,656	68
GM39019	Vitrified Clay	1957	Pipe	\$155,000	\$140,533	\$14,467	68
GM08064	Vitrified Clay	1958	Pipe	\$90,520	\$80,865	\$9,655	67
GM09002	Vitrified Clay	1958	Pipe	\$128,191	\$114,517	\$13,674	67
GM08066	Vitrified Clay	1958	Pipe	\$96,305	\$86,032	\$10,272	67
GM08065	Vitrified Clay	1958	Pipe	\$110,360	\$98,588	\$11,772	67
GM09001	Vitrified Clay	1958	Pipe	\$186,000	\$166,160	\$19,840	67
GM09007	Vitrified Clay	1958	Pipe	\$186,000	\$166,160	\$19,840	67
GM09008	Vitrified Clay	1958	Pipe	\$103,540	\$92,496	\$11,044	67
GM09009	Vitrified Clay	1958	Pipe	\$117,800	\$105,235	\$12,565	67
GM09015	Vitrified Clay	1958	Pipe	\$54,238	\$48,452	\$5,785	67
GM09016	Vitrified Clay	1958	Pipe	\$186,000	\$166,160	\$19,840	67
GM09017	Vitrified Clay	1958	Pipe	\$173,600	\$155,083	\$18,517	67
GM09018	Vitrified Clay	1958	Pipe	\$130,200	\$116,312	\$13,888	67
GM09006	Vitrified Clay	1958	Pipe	\$71,300	\$63,695	\$7,605	67
GM09053	Vitrified Clay	1958	Pipe	\$75,640	\$67,572	\$8,068	67
GM09047	Vitrified Clay	1958	Pipe	\$159,960	\$142,898	\$17,062	67
GM09038	Vitrified Clay	1958	Pipe	\$217,000	\$193,853	\$23,147	67
GM09028	Vitrified Clay	1958	Pipe	\$267,375	\$238,855	\$28,520	67
GM09019	Vitrified Clay	1958	Pipe	\$267,375	\$238,855	\$28,520	67
GM09010	Vitrified Clay	1958	Pipe	\$122,760	\$109,666	\$13,094	67
GM09036	Vitrified Clay	1958	Pipe	\$99,200	\$88,619	\$10,581	67
GM09027	Vitrified Clay	1958	Pipe	\$103,540	\$92,496	\$11,044	67
GM09035	Vitrified Clay	1958	Pipe	\$154,380	\$137,913	\$16,467	67
GM09034	Vitrified Clay	1958	Pipe	\$173,600	\$155,083	\$18,517	67
GM09033	Vitrified Clay	1958	Pipe	\$186,000	\$166,160	\$19,840	67
GM09026	Vitrified Clay	1958	Pipe	\$182,875	\$163,369	\$19,507	67
GM09044	Vitrified Clay	1958	Pipe	\$207,700	\$185,545	\$22,155	67
GM09043	Vitrified Clay	1958	Pipe	\$207,700	\$185,545	\$22,155	67
GM09042	Vitrified Clay	1958	Pipe	\$207,700	\$185,545	\$22,155	67
GM09041	Vitrified Clay	1958	Pipe	\$114,700	\$102,465	\$12,235	67
GM09032	Vitrified Clay	1958	Pipe	\$91,760	\$81,972	\$9,788	67
GM09052	Vitrified Clay	1958	Pipe	\$60,655	\$54,185	\$6,470	67
GM09045	Vitrified Clay	1958	Pipe	\$130,200	\$116,312	\$13,888	67
GM09046	Vitrified Clay	1958	Pipe	\$100,440	\$89,726	\$10,714	67
GM09037	Vitrified Clay	1958	Pipe	\$176,700	\$157,852	\$18,848	67
GM09050	Vitrified Clay	1958	Pipe	\$224,750	\$200,777	\$23,973	67
GM09054	Vitrified Clay	1958	Pipe	\$207,700	\$185,545	\$22,155	67
GM09055	Vitrified Clay	1958	Pipe	\$207,700	\$185,545	\$22,155	67
GM09056	Vitrified Clay	1958	Pipe	\$207,700	\$185,545	\$22,155	67
GM09057	Vitrified Clay	1958	Pipe	\$151,280	\$135,143	\$16,137	67
GM09058	Vitrified Clay	1958	Pipe	\$169,880	\$151,759	\$18,121	67

Appendix A - Asset Listing

Asset ID	Material	Purchase Year	Asset Category	Replacement Value	Accumulated Depreciation	RCLD	Years in Service
GM09059	Vitrified Clay	1958	Pipe	\$166,030	\$148,320	\$17,710	67
GM09051	Vitrified Clay	1958	Pipe	\$269,700	\$240,932	\$28,768	67
GM10005	Vitrified Clay	1958	Pipe	\$269,700	\$240,932	\$28,768	67
GM10001	Vitrified Clay	1958	Pipe	\$224,750	\$200,777	\$23,973	67
GM10019	Vitrified Clay	1958	Pipe	\$201,810	\$180,284	\$21,526	67
GM10010	Vitrified Clay	1958	Pipe	\$269,700	\$240,932	\$28,768	67
GM10018	Vitrified Clay	1958	Pipe	\$207,700	\$185,545	\$22,155	67
GM10017	Vitrified Clay	1958	Pipe	\$207,700	\$185,545	\$22,155	67
GM10004	Vitrified Clay	1958	Pipe	\$207,700	\$185,545	\$22,155	67
GM10003	Vitrified Clay	1958	Pipe	\$207,700	\$185,545	\$22,155	67
GM10041	Vitrified Clay	1958	Pipe	\$255,750	\$228,470	\$27,280	67
GM10073	Vitrified Clay	1958	Pipe	\$97,960	\$87,511	\$10,449	67
GM10059	Vitrified Clay	1958	Pipe	\$53,010	\$47,356	\$5,654	67
GM10057	Vitrified Clay	1958	Pipe	\$74,586	\$66,630	\$7,956	67
GM10058	Vitrified Clay	1958	Pipe	\$189,208	\$169,026	\$20,182	67
GM10046	Vitrified Clay	1958	Pipe	\$323,175	\$288,703	\$34,472	67
GM10047	Vitrified Clay	1958	Pipe	\$141,546	\$126,448	\$15,098	67
GM10072	Vitrified Clay	1958	Pipe	\$53,373	\$47,680	\$5,693	67
GM10074	Vitrified Clay	1958	Pipe	\$272,819	\$243,718	\$29,101	67
GM10076	Vitrified Clay	1958	Pipe	\$97,960	\$87,511	\$10,449	67
GM10032	Vitrified Clay	1958	Pipe	\$182,280	\$162,837	\$19,443	67
GM10015	Vitrified Clay	1958	Pipe	\$198,629	\$177,442	\$21,187	67
GM10009	Vitrified Clay	1958	Pipe	\$269,700	\$240,932	\$28,768	67
GM10038	Vitrified Clay	1958	Pipe	\$104,976	\$93,779	\$11,197	67
GM10023	Vitrified Clay	1958	Pipe	\$179,239	\$160,120	\$19,119	67
GM10039	Vitrified Clay	1958	Pipe	\$152,364	\$136,112	\$16,252	67
GM10016	Vitrified Clay	1958	Pipe	\$207,700	\$185,545	\$22,155	67
GM10002	Vitrified Clay	1958	Pipe	\$207,700	\$185,545	\$22,155	67
GM57005	Vitrified Clay	1958	Pipe	\$175,665	\$156,927	\$18,738	67
GM56085	Vitrified Clay	1958	Pipe	\$130,088	\$116,212	\$13,876	67
GM56076	Vitrified Clay	1958	Pipe	\$130,200	\$116,312	\$13,888	67
GM57004	Vitrified Clay	1958	Pipe	\$142,600	\$127,389	\$15,211	67
GM57003	Vitrified Clay	1958	Pipe	\$144,460	\$129,051	\$15,409	67
GM57006	Vitrified Clay	1958	Pipe	\$249,240	\$222,654	\$26,586	67
GM56086	Vitrified Clay	1958	Pipe	\$190,811	\$170,458	\$20,353	67
GM49063	Vitrified Clay	1958	Pipe	\$13,096	\$11,699	\$1,397	67
GM49064	Vitrified Clay	1958	Pipe	\$6,012	\$5,371	\$641	67
GM10057A	<Null>	1958	Pipe	\$74,586	\$66,630	\$7,956	67
GM04003	Vitrified Clay	1959	Pipe	\$92,963	\$81,808	\$11,156	66
GM04009	Vitrified Clay	1959	Pipe	\$232,168	\$204,308	\$27,860	66
GM04034	Vitrified Clay	1959	Pipe	\$325,500	\$286,440	\$39,060	66
GM04035	Vitrified Clay	1959	Pipe	\$13,608	\$11,975	\$1,633	66
GM04036	Vitrified Clay	1959	Pipe	\$13,950	\$12,276	\$1,674	66
GM03003	Vitrified Clay	1959	Pipe	\$252,712	\$222,386	\$30,325	66
GM03008	Vitrified Clay	1959	Pipe	\$247,379	\$217,694	\$29,686	66
GM03030	Vitrified Clay	1959	Pipe	\$232,805	\$204,869	\$27,937	66
GM03040	Vitrified Clay	1959	Pipe	\$255,656	\$224,978	\$30,679	66
GM03047	Vitrified Clay	1959	Pipe	\$69,896	\$61,508	\$8,388	66
GM03060	Vitrified Clay	1959	Pipe	\$174,322	\$153,403	\$20,919	66
GM03059	Vitrified Clay	1959	Pipe	\$151,263	\$133,112	\$18,152	66
GM03012	Vitrified Clay	1959	Pipe	\$149,587	\$131,637	\$17,950	66
GM03021	Vitrified Clay	1959	Pipe	\$94,070	\$82,781	\$11,288	66
GM02052	Vitrified Clay	1959	Pipe	\$242,181	\$213,120	\$29,062	66
GM02005	Vitrified Clay	1959	Pipe	\$177,940	\$156,587	\$21,353	66
GM02019	Vitrified Clay	1959	Pipe	\$143,220	\$126,034	\$17,186	66
GM02027	Vitrified Clay	1959	Pipe	\$217,000	\$190,960	\$26,040	66
GM02040	Vitrified Clay	1959	Pipe	\$217,000	\$190,960	\$26,040	66
GM02054	Vitrified Clay	1959	Pipe	\$95,753	\$84,262	\$11,490	66

Appendix A - Asset Listing

Asset ID	Material	Purchase Year	Asset Category	Replacement Value	Accumulated Depreciation	RCLD	Years in Service
GM02053	Vitrified Clay	1959	Pipe	\$207,545	\$182,640	\$24,905	66
GM02051	Vitrified Clay	1959	Pipe	\$325,500	\$286,440	\$39,060	66
GM02050	Vitrified Clay	1959	Pipe	\$97,883	\$86,137	\$11,746	66
GM02049	Vitrified Clay	1959	Pipe	\$186,930	\$164,498	\$22,432	66
GM02039	Vitrified Clay	1959	Pipe	\$181,455	\$159,681	\$21,775	66
GM02032	Vitrified Clay	1959	Pipe	\$197,420	\$173,730	\$23,690	66
GM02025	Vitrified Clay	1959	Pipe	\$226,381	\$199,215	\$27,166	66
GM02010	Vitrified Clay	1959	Pipe	\$221,793	\$195,177	\$26,615	66
GM02003	Vitrified Clay	1959	Pipe	\$162,211	\$142,745	\$19,465	66
GM02033	Vitrified Clay	1959	Pipe	\$202,306	\$178,029	\$24,277	66
GM02026	Vitrified Clay	1959	Pipe	\$217,000	\$190,960	\$26,040	66
GM02018	Vitrified Clay	1959	Pipe	\$93,620	\$82,386	\$11,234	66
GM02011	Vitrified Clay	1959	Pipe	\$53,847	\$47,385	\$6,462	66
GM02012	Vitrified Clay	1959	Pipe	\$53,847	\$47,385	\$6,462	66
GM02024	Vitrified Clay	1959	Pipe	\$204,110	\$179,617	\$24,493	66
GM02017	Vitrified Clay	1959	Pipe	\$90,198	\$79,374	\$10,824	66
GM02009	Vitrified Clay	1959	Pipe	\$145,229	\$127,801	\$17,427	66
GM02002	Vitrified Clay	1959	Pipe	\$103,614	\$91,181	\$12,434	66
GM02013	Vitrified Clay	1959	Pipe	\$111,600	\$98,208	\$13,392	66
GM02055	Vitrified Clay	1959	Pipe	\$89,280	\$78,566	\$10,714	66
GM02038	Vitrified Clay	1959	Pipe	\$113,376	\$99,771	\$13,605	66
GM02037	Vitrified Clay	1959	Pipe	\$28,520	\$25,098	\$3,422	66
GM02036	Vitrified Clay	1959	Pipe	\$168,020	\$147,858	\$20,162	66
GM02023	Vitrified Clay	1959	Pipe	\$199,020	\$175,138	\$23,882	66
GM02016	Vitrified Clay	1959	Pipe	\$183,520	\$161,498	\$22,022	66
GM02004	Vitrified Clay	1959	Pipe	\$227,478	\$200,181	\$27,297	66
GM01028	Vitrified Clay	1959	Pipe	\$209,517	\$184,375	\$25,142	66
GM01005	Vitrified Clay	1959	Pipe	\$106,776	\$93,963	\$12,813	66
GM01014	Vitrified Clay	1959	Pipe	\$193,855	\$170,593	\$23,263	66
GM01027	Vitrified Clay	1959	Pipe	\$67,580	\$59,470	\$8,110	66
GM01002	Vitrified Clay	1959	Pipe	\$116,331	\$102,371	\$13,960	66
GM01006	Vitrified Clay	1959	Pipe	\$72,255	\$63,584	\$8,671	66
GM01029	Vitrified Clay	1959	Pipe	\$5,481	\$4,823	\$658	66
GM01032	Vitrified Clay	1959	Pipe	\$180,445	\$158,792	\$21,653	66
GM01004	Vitrified Clay	1959	Pipe	\$50,846	\$44,745	\$6,102	66
GM01030	Vitrified Clay	1959	Pipe	\$91,140	\$80,203	\$10,937	66
GM02001	Vitrified Clay	1959	Pipe	\$168,020	\$147,858	\$20,162	66
GM01013	Vitrified Clay	1959	Pipe	\$15,829	\$13,929	\$1,899	66
GM28080	Vitrified Clay	1959	Pipe	\$307,905	\$270,957	\$36,949	66
GM29017	Vitrified Clay	1959	Pipe	\$271,250	\$238,700	\$32,550	66
GM29037	Vitrified Clay	1959	Pipe	\$155,000	\$136,400	\$18,600	66
GM29059	Vitrified Clay	1959	Pipe	\$33,356	\$29,353	\$4,003	66
GM28064	Vitrified Clay	1959	Pipe	\$66,623	\$58,628	\$7,995	66
GM28073	Vitrified Clay	1959	Pipe	\$165,877	\$145,972	\$19,905	66
GM28065	Vitrified Clay	1959	Pipe	\$11,625	\$10,230	\$1,395	66
GM65009	Vitrified Clay	1959	Pipe	\$159,960	\$140,765	\$19,195	66
GM65011	Vitrified Clay	1959	Pipe	\$161,200	\$141,856	\$19,344	66
GM65013	Vitrified Clay	1959	Pipe	\$150,660	\$132,581	\$18,079	66
GM65029	Vitrified Clay	1959	Pipe	\$179,800	\$158,224	\$21,576	66
GM65028	Vitrified Clay	1959	Pipe	\$217,000	\$190,960	\$26,040	66
GM65002	Vitrified Clay	1959	Pipe	\$243,077	\$213,908	\$29,169	66
GM65020	Vitrified Clay	1959	Pipe	\$112,165	\$98,705	\$13,460	66
GM65021	Vitrified Clay	1959	Pipe	\$156,804	\$137,988	\$18,816	66
GM65023	Vitrified Clay	1959	Pipe	\$217,000	\$190,960	\$26,040	66
GM65025	Vitrified Clay	1959	Pipe	\$217,000	\$190,960	\$26,040	66
GM65005	Vitrified Clay	1959	Pipe	\$217,000	\$190,960	\$26,040	66
GM65006	Vitrified Clay	1959	Pipe	\$217,000	\$190,960	\$26,040	66
GM65018	Vitrified Clay	1959	Pipe	\$172,906	\$152,157	\$20,749	66

Appendix A - Asset Listing

Asset ID	Material	Purchase Year	Asset Category	Replacement Value	Accumulated Depreciation	RCLD	Years in Service
GM56043	Vitrified Clay	1959	Pipe	\$24,060	\$21,173	\$2,887	66
GM56044	Vitrified Clay	1959	Pipe	\$252,280	\$222,006	\$30,274	66
GM56042	Vitrified Clay	1959	Pipe	\$82,878	\$72,933	\$9,945	66
GM56041	Vitrified Clay	1959	Pipe	\$135,552	\$119,285	\$16,266	66
GM65026	Vitrified Clay	1959	Pipe	\$217,000	\$190,960	\$26,040	66
GM65007	Vitrified Clay	1959	Pipe	\$132,420	\$116,529	\$15,890	66
GM63084	Vitrified Clay	1959	Pipe	\$217,000	\$190,960	\$26,040	66
GM63076	Vitrified Clay	1959	Pipe	\$198,400	\$174,592	\$23,808	66
GM63077	Vitrified Clay	1959	Pipe	\$198,400	\$174,592	\$23,808	66
GM64010	Vitrified Clay	1959	Pipe	\$217,000	\$190,960	\$26,040	66
GM63078	Vitrified Clay	1959	Pipe	\$198,400	\$174,592	\$23,808	66
GM63085	Vitrified Clay	1959	Pipe	\$179,800	\$158,224	\$21,576	66
GM63063	Vitrified Clay	1959	Pipe	\$178,157	\$156,778	\$21,379	66
GM63066	Vitrified Clay	1959	Pipe	\$93,000	\$81,840	\$11,160	66
GM63067	Vitrified Clay	1959	Pipe	\$172,689	\$151,966	\$20,723	66
GM63068	Vitrified Clay	1959	Pipe	\$197,495	\$173,795	\$23,699	66
GM63064	Vitrified Clay	1959	Pipe	\$77,829	\$68,489	\$9,339	66
GM64008	Vitrified Clay	1959	Pipe	\$217,000	\$190,960	\$26,040	66
GM65008	Vitrified Clay	1959	Pipe	\$159,960	\$140,765	\$19,195	66
GM64108	Vitrified Clay	1959	Pipe	\$132,420	\$116,529	\$15,890	66
GM64107	Vitrified Clay	1959	Pipe	\$217,000	\$190,960	\$26,040	66
GM64106	Vitrified Clay	1959	Pipe	\$217,000	\$190,960	\$26,040	66
GM65004	Vitrified Clay	1959	Pipe	\$160,028	\$140,825	\$19,203	66
GM65012	Vitrified Clay	1959	Pipe	\$159,960	\$140,765	\$19,195	66
GM64109	Vitrified Clay	1959	Pipe	\$150,660	\$132,581	\$18,079	66
GM64102	Vitrified Clay	1959	Pipe	\$158,720	\$139,674	\$19,046	66
GM64103	Vitrified Clay	1959	Pipe	\$150,660	\$132,581	\$18,079	66
GM64095	Vitrified Clay	1959	Pipe	\$80,600	\$70,928	\$9,672	66
GM64094	Vitrified Clay	1959	Pipe	\$158,720	\$139,674	\$19,046	66
GM65010	Vitrified Clay	1959	Pipe	\$159,960	\$140,765	\$19,195	66
GM64101	Vitrified Clay	1959	Pipe	\$159,960	\$140,765	\$19,195	66
GM64098	Vitrified Clay	1959	Pipe	\$217,000	\$190,960	\$26,040	66
GM64097	Vitrified Clay	1959	Pipe	\$217,000	\$190,960	\$26,040	66
GM64096	Vitrified Clay	1959	Pipe	\$159,960	\$140,765	\$19,195	66
GM64093	Vitrified Clay	1959	Pipe	\$159,960	\$140,765	\$19,195	66
GM64085	Vitrified Clay	1959	Pipe	\$217,000	\$190,960	\$26,040	66
GM64086	Vitrified Clay	1959	Pipe	\$217,000	\$190,960	\$26,040	66
GM64087	Vitrified Clay	1959	Pipe	\$132,420	\$116,529	\$15,890	66
GM64088	Vitrified Clay	1959	Pipe	\$159,960	\$140,765	\$19,195	66
GM64071	Vitrified Clay	1959	Pipe	\$242,420	\$213,330	\$29,090	66
GM64070	Vitrified Clay	1959	Pipe	\$159,960	\$140,765	\$19,195	66
GM64084	Vitrified Clay	1959	Pipe	\$159,960	\$140,765	\$19,195	66
GM64047	Vitrified Clay	1959	Pipe	\$176,414	\$155,245	\$21,170	66
GM64069	Vitrified Clay	1959	Pipe	\$164,660	\$144,900	\$19,759	66
GM64072	Vitrified Clay	1959	Pipe	\$159,960	\$140,765	\$19,195	66
GM64073	Vitrified Clay	1959	Pipe	\$198,400	\$174,592	\$23,808	66
GM64074	Vitrified Clay	1959	Pipe	\$155,000	\$136,400	\$18,600	66
GM64053	Vitrified Clay	1959	Pipe	\$113,460	\$99,845	\$13,615	66
GM64052	Vitrified Clay	1959	Pipe	\$166,780	\$146,766	\$20,014	66
GM64051	Vitrified Clay	1959	Pipe	\$217,000	\$190,960	\$26,040	66
GM64050	Vitrified Clay	1959	Pipe	\$217,000	\$190,960	\$26,040	66
GM64049	Vitrified Clay	1959	Pipe	\$159,960	\$140,765	\$19,195	66
GM64018	Vitrified Clay	1959	Pipe	\$113,460	\$99,845	\$13,615	66
GM64016	Vitrified Clay	1959	Pipe	\$221,340	\$194,779	\$26,561	66
GM64014	Vitrified Clay	1959	Pipe	\$217,000	\$190,960	\$26,040	66
GM64011	Vitrified Clay	1959	Pipe	\$161,200	\$141,856	\$19,344	66
GM64009	Vitrified Clay	1959	Pipe	\$161,200	\$141,856	\$19,344	66
GM64007	Vitrified Clay	1959	Pipe	\$161,200	\$141,856	\$19,344	66

Appendix A - Asset Listing

Asset ID	Material	Purchase Year	Asset Category	Replacement Value	Accumulated Depreciation	RCLD	Years in Service
GM64005	Vitrified Clay	1959	Pipe	\$80,625	\$70,950	\$9,675	66
GM64027	Vitrified Clay	1959	Pipe	\$159,960	\$140,765	\$19,195	66
GM64048	Vitrified Clay	1959	Pipe	\$159,960	\$140,765	\$19,195	66
GM64012	Vitrified Clay	1959	Pipe	\$95,480	\$84,022	\$11,458	66
GM64091	Vitrified Clay	1959	Pipe	\$153,760	\$135,309	\$18,451	66
GM64090	Vitrified Clay	1959	Pipe	\$161,200	\$141,856	\$19,344	66
GM64099	Vitrified Clay	1959	Pipe	\$217,000	\$190,960	\$26,040	66
GM64089	Vitrified Clay	1959	Pipe	\$161,200	\$141,856	\$19,344	66
GM61016	Vitrified Clay	1959	Pipe	\$130,200	\$114,576	\$15,624	66
GM61014	Vitrified Clay	1959	Pipe	\$7,440	\$6,547	\$893	66
GM61015	Vitrified Clay	1959	Pipe	\$34,275	\$30,162	\$4,113	66
GM61023	Vitrified Clay	1959	Pipe	\$92,468	\$81,372	\$11,096	66
GM61046	Vitrified Clay	1959	Pipe	\$155,000	\$136,400	\$18,600	66
GM61013	Vitrified Clay	1959	Pipe	\$102,300	\$90,024	\$12,276	66
GM61031	Vitrified Clay	1959	Pipe	\$78,501	\$69,081	\$9,420	66
GM61062	Vitrified Clay	1959	Pipe	\$170,500	\$150,040	\$20,460	66
GM61063	Vitrified Clay	1959	Pipe	\$125,637	\$110,560	\$15,076	66
GM61064	Vitrified Clay	1959	Pipe	\$263,271	\$231,678	\$31,592	66
GM61028	Vitrified Clay	1959	Pipe	\$197,160	\$173,501	\$23,659	66
GM61038	Vitrified Clay	1959	Pipe	\$197,160	\$173,501	\$23,659	66
GM61020	Vitrified Clay	1959	Pipe	\$146,345	\$128,783	\$17,561	66
GM61029	Vitrified Clay	1959	Pipe	\$146,320	\$128,762	\$17,558	66
GM61040	Vitrified Clay	1959	Pipe	\$80,600	\$70,928	\$9,672	66
GM61039	Vitrified Clay	1959	Pipe	\$198,400	\$174,592	\$23,808	66
GM61045	Vitrified Clay	1959	Pipe	\$80,600	\$70,928	\$9,672	66
GM61052	Vitrified Clay	1959	Pipe	\$193,973	\$170,696	\$23,277	66
GM61053	Vitrified Clay	1959	Pipe	\$216,634	\$190,638	\$25,996	66
GM61012	Vitrified Clay	1959	Pipe	\$116,250	\$102,300	\$13,950	66
GM61021	Vitrified Clay	1959	Pipe	\$180,420	\$158,770	\$21,650	66
GM61030	Vitrified Clay	1959	Pipe	\$192,200	\$169,136	\$23,064	66
GM61047	Vitrified Clay	1959	Pipe	\$162,178	\$142,716	\$19,461	66
GM61054	Vitrified Clay	1959	Pipe	\$162,055	\$142,609	\$19,447	66
GM61022	Vitrified Clay	1959	Pipe	\$113,758	\$100,107	\$13,651	66
GM61041	Vitrified Clay	1959	Pipe	\$179,886	\$158,300	\$21,586	66
GM61032	Vitrified Clay	1959	Pipe	\$9,300	\$8,184	\$1,116	66
GM60036	Vitrified Clay	1959	Pipe	\$100,254	\$88,224	\$12,030	66
GM60076	Vitrified Clay	1959	Pipe	\$84,320	\$74,202	\$10,118	66
GM60066	Vitrified Clay	1959	Pipe	\$235,600	\$207,328	\$28,272	66
GM60052	Vitrified Clay	1959	Pipe	\$218,178	\$191,997	\$26,181	66
GM60035	Vitrified Clay	1959	Pipe	\$230,640	\$202,963	\$27,677	66
GM60021	Vitrified Clay	1959	Pipe	\$27,040	\$23,795	\$3,245	66
GM61037	Vitrified Clay	1959	Pipe	\$217,000	\$190,960	\$26,040	66
GM61027	Vitrified Clay	1959	Pipe	\$187,271	\$164,798	\$22,473	66
GM61055	Vitrified Clay	1959	Pipe	\$142,947	\$125,794	\$17,154	66
GM61056	Vitrified Clay	1959	Pipe	\$83,353	\$73,351	\$10,002	66
GM61058	Vitrified Clay	1959	Pipe	\$145,709	\$128,224	\$17,485	66
GM61059	Vitrified Clay	1959	Pipe	\$70,846	\$62,344	\$8,502	66
GM61060	Vitrified Clay	1959	Pipe	\$217,000	\$190,960	\$26,040	66
GM52023	Vitrified Clay	1959	Pipe	\$181,040	\$159,315	\$21,725	66
GM61018	Vitrified Clay	1959	Pipe	\$200,018	\$176,016	\$24,002	66
GM61007	Vitrified Clay	1959	Pipe	\$202,120	\$177,866	\$24,254	66
GM61008	Vitrified Clay	1959	Pipe	\$205,121	\$180,506	\$24,614	66
GM61009	Vitrified Clay	1959	Pipe	\$74,698	\$65,734	\$8,964	66
GM61026	Vitrified Clay	1959	Pipe	\$190,235	\$167,406	\$22,828	66
GM61036	Vitrified Clay	1959	Pipe	\$217,000	\$190,960	\$26,040	66
GM61051	Vitrified Clay	1959	Pipe	\$191,388	\$168,421	\$22,967	66
GM61043	Vitrified Clay	1959	Pipe	\$176,700	\$155,496	\$21,204	66
GM60074	Vitrified Clay	1959	Pipe	\$154,516	\$135,974	\$18,542	66

Appendix A - Asset Listing

Asset ID	Material	Purchase Year	Asset Category	Replacement Value	Accumulated Depreciation	RCLD	Years in Service
GM51074	Vitrified Clay	1959	Pipe	\$171,120	\$150,586	\$20,534	66
GM60071	Vitrified Clay	1959	Pipe	\$118,368	\$104,164	\$14,204	66
GM60072	Vitrified Clay	1959	Pipe	\$154,010	\$135,529	\$18,481	66
GM60073	Vitrified Clay	1959	Pipe	\$207,378	\$182,492	\$24,885	66
GM60055	Vitrified Clay	1959	Pipe	\$130,200	\$114,576	\$15,624	66
GM60062	Vitrified Clay	1959	Pipe	\$164,207	\$144,502	\$19,705	66
GM60064	Vitrified Clay	1959	Pipe	\$181,710	\$159,904	\$21,805	66
GM60057	Vitrified Clay	1959	Pipe	\$134,540	\$118,395	\$16,145	66
GM60058	Vitrified Clay	1959	Pipe	\$162,924	\$143,373	\$19,551	66
GM60056	Vitrified Clay	1959	Pipe	\$137,485	\$120,987	\$16,498	66
GM60063	Vitrified Clay	1959	Pipe	\$139,655	\$122,896	\$16,759	66
GM52068	Vitrified Clay	1959	Pipe	\$31,517	\$27,735	\$3,782	66
GM52037	Vitrified Clay	1959	Pipe	\$217,000	\$190,960	\$26,040	66
GM52022	Vitrified Clay	1959	Pipe	\$115,320	\$101,482	\$13,838	66
GM52029	Vitrified Clay	1959	Pipe	\$209,870	\$184,686	\$25,184	66
GM51075	Vitrified Clay	1959	Pipe	\$26,215	\$23,070	\$3,146	66
GM52059	Vitrified Clay	1959	Pipe	\$79,993	\$70,394	\$9,599	66
GM52016	Vitrified Clay	1959	Pipe	\$66,648	\$58,650	\$7,998	66
GM52015	Vitrified Clay	1959	Pipe	\$74,348	\$65,426	\$8,922	66
GM52011	Vitrified Clay	1959	Pipe	\$295,303	\$259,867	\$35,436	66
GM52067	Vitrified Clay	1959	Pipe	\$28,945	\$25,472	\$3,473	66
GM52047	Vitrified Clay	1959	Pipe	\$93,223	\$82,036	\$11,187	66
GM52021	Vitrified Clay	1959	Pipe	\$32,941	\$28,988	\$3,953	66
GM52028	Vitrified Clay	1959	Pipe	\$23,493	\$20,674	\$2,819	66
GM52027	Vitrified Clay	1959	Pipe	\$171,320	\$150,762	\$20,558	66
GM52012	Vitrified Clay	1959	Pipe	\$263,752	\$232,102	\$31,650	66
GM52013	Vitrified Clay	1959	Pipe	\$271,005	\$238,484	\$32,521	66
GM52014	Vitrified Clay	1959	Pipe	\$118,569	\$104,341	\$14,228	66
GM41016	Vitrified Clay	1959	Pipe	\$122,760	\$108,029	\$14,731	66
GM41026	Vitrified Clay	1959	Pipe	\$217,000	\$190,960	\$26,040	66
GM41041	Vitrified Clay	1959	Pipe	\$217,000	\$190,960	\$26,040	66
GM07015	Vitrified Clay	1959	Pipe	\$213,724	\$188,078	\$25,647	66
GM07011	Vitrified Clay	1959	Pipe	\$113,787	\$100,132	\$13,654	66
GM07013	Vitrified Clay	1959	Pipe	\$217,000	\$190,960	\$26,040	66
GM07012	Vitrified Clay	1959	Pipe	\$216,944	\$190,911	\$26,033	66
GM07009	Vitrified Clay	1959	Pipe	\$102,300	\$90,024	\$12,276	66
GM07014	Vitrified Clay	1959	Pipe	\$238,707	\$210,062	\$28,645	66
GM07006	Vitrified Clay	1959	Pipe	\$102,190	\$89,928	\$12,263	66
GM07010	Vitrified Clay	1959	Pipe	\$102,300	\$90,024	\$12,276	66
GM38004	Vitrified Clay	1959	Pipe	\$187,265	\$164,793	\$22,472	66
GM38003	Vitrified Clay	1959	Pipe	\$183,601	\$161,569	\$22,032	66
GM38002	Vitrified Clay	1959	Pipe	\$186,486	\$164,108	\$22,378	66
GM38001	Vitrified Clay	1959	Pipe	\$161,200	\$141,856	\$19,344	66
GM38012	Vitrified Clay	1959	Pipe	\$115,921	\$102,011	\$13,911	66
GM38018	Vitrified Clay	1959	Pipe	\$204,600	\$180,048	\$24,552	66
GM38019	Vitrified Clay	1959	Pipe	\$204,600	\$180,048	\$24,552	66
GM38027	Vitrified Clay	1959	Pipe	\$173,600	\$152,768	\$20,832	66
GM38011	Vitrified Clay	1959	Pipe	\$148,800	\$130,944	\$17,856	66
GM38010	Vitrified Clay	1959	Pipe	\$159,321	\$140,203	\$19,119	66
GM38008	Vitrified Clay	1959	Pipe	\$147,817	\$130,079	\$17,738	66
GM38009	Vitrified Clay	1959	Pipe	\$155,000	\$136,400	\$18,600	66
GM38028	Vitrified Clay	1959	Pipe	\$22,401	\$19,713	\$2,688	66
GM49034	Vitrified Clay	1959	Pipe	\$8,924	\$7,853	\$1,071	66
GM49032	Vitrified Clay	1959	Pipe	\$202,558	\$178,251	\$24,307	66
GM49031	Vitrified Clay	1959	Pipe	\$78,759	\$69,308	\$9,451	66
GM61061	Vitrified Clay	1959	Pipe	\$217,000	\$190,960	\$26,040	66
GM61044	Vitrified Clay	1959	Pipe	\$168,950	\$148,676	\$20,274	66
GM61010	Vitrified Clay	1959	Pipe	\$222,580	\$195,870	\$26,710	66

Appendix A - Asset Listing

Asset ID	Material	Purchase Year	Asset Category	Replacement Value	Accumulated Depreciation	RCLD	Years in Service
GM60034	Vitrified Clay	1959	Pipe	\$100,260	\$88,229	\$12,031	66
GM60075	Vitrified Clay	1959	Pipe	\$173,600	\$152,768	\$20,832	66
GM38005	Vitrified Clay	1959	Pipe	\$85,996	\$75,677	\$10,320	66
GM51072	Vitrified Clay	1959	Pipe	\$89,449	\$78,715	\$10,734	66
GM52069	Vitrified Clay	1959	Pipe	\$151,437	\$133,264	\$18,172	66
GM61011	Vitrified Clay	1959	Pipe	\$130,200	\$114,576	\$15,624	66
GM50061	Vitrified Clay	1959	Pipe	\$271,250	\$238,700	\$32,550	66
GM49059	Vitrified Clay	1959	Pipe	\$80,600	\$70,928	\$9,672	66
GM49061	Vitrified Clay	1959	Pipe	\$111,600	\$98,208	\$13,392	66
GM49060	Vitrified Clay	1959	Pipe	\$123,690	\$108,847	\$14,843	66
GM50005	Vitrified Clay	1959	Pipe	\$163,680	\$144,038	\$19,642	66
GM50016	Vitrified Clay	1959	Pipe	\$160,580	\$141,310	\$19,270	66
GM50015	Vitrified Clay	1959	Pipe	\$166,160	\$146,221	\$19,939	66
GM50023	Vitrified Clay	1959	Pipe	\$160,580	\$141,310	\$19,270	66
GM50035	Vitrified Clay	1959	Pipe	\$163,680	\$144,038	\$19,642	66
GM50036	Vitrified Clay	1959	Pipe	\$196,540	\$172,955	\$23,585	66
GM50046	Vitrified Clay	1959	Pipe	\$204,600	\$180,048	\$24,552	66
GM50051	Vitrified Clay	1959	Pipe	\$160,580	\$141,310	\$19,270	66
GM50050	Vitrified Clay	1959	Pipe	\$207,700	\$182,776	\$24,924	66
GM50058	Vitrified Clay	1959	Pipe	\$160,580	\$141,310	\$19,270	66
GM50062	Vitrified Clay	1959	Pipe	\$204,600	\$180,048	\$24,552	66
GM50049	Vitrified Clay	1959	Pipe	\$271,250	\$238,700	\$32,550	66
GM50034	Vitrified Clay	1959	Pipe	\$217,000	\$190,960	\$26,040	66
GM51010	Vitrified Clay	1959	Pipe	\$128,650	\$113,212	\$15,438	66
GM51007	Vitrified Clay	1959	Pipe	\$72,850	\$64,108	\$8,742	66
GM51013	Vitrified Clay	1959	Pipe	\$196,540	\$172,955	\$23,585	66
GM50014	Vitrified Clay	1959	Pipe	\$217,000	\$190,960	\$26,040	66
GM50004	Vitrified Clay	1959	Pipe	\$196,683	\$173,081	\$23,602	66
GM51027	Vitrified Clay	1959	Pipe	\$202,275	\$178,002	\$24,273	66
GM51008	Vitrified Clay	1959	Pipe	\$7,673	\$6,752	\$921	66
GM51009	Vitrified Clay	1959	Pipe	\$107,237	\$94,368	\$12,868	66
GM51059	Vitrified Clay	1959	Pipe	\$148,056	\$130,289	\$17,767	66
GM51051	Vitrified Clay	1959	Pipe	\$186,000	\$163,680	\$22,320	66
GM51050	Vitrified Clay	1959	Pipe	\$101,742	\$89,533	\$12,209	66
GM51057	Vitrified Clay	1959	Pipe	\$199,931	\$175,940	\$23,992	66
GM51068	Vitrified Clay	1959	Pipe	\$146,531	\$128,947	\$17,584	66
GM51073	Vitrified Clay	1959	Pipe	\$146,531	\$128,947	\$17,584	66
GM51070	Vitrified Clay	1959	Pipe	\$186,000	\$163,680	\$22,320	66
GM51067	Vitrified Clay	1959	Pipe	\$202,015	\$177,773	\$24,242	66
GM51060	Vitrified Clay	1959	Pipe	\$127,447	\$112,154	\$15,294	66
GM51058	Vitrified Clay	1959	Pipe	\$147,461	\$129,766	\$17,695	66
GM51066	Vitrified Clay	1959	Pipe	\$145,049	\$127,643	\$17,406	66
GM51065	Vitrified Clay	1959	Pipe	\$202,511	\$178,209	\$24,301	66
GM51011	Vitrified Clay	1959	Pipe	\$133,610	\$117,577	\$16,033	66
GM51012	Vitrified Clay	1959	Pipe	\$139,500	\$122,760	\$16,740	66
GM56035	Vitrified Clay	1959	Pipe	\$147,724	\$129,997	\$17,727	66
GM54052	Vitrified Clay	1959	Pipe	\$35,364	\$31,120	\$4,244	66
GM21059A	<Null>	1959	Pipe	\$19,651	\$17,293	\$2,358	66
GM15049	Vitrified Clay	1960	Pipe	\$217,000	\$188,067	\$28,933	65
GM15048	Vitrified Clay	1960	Pipe	\$170,872	\$148,089	\$22,783	65
GM15040	Vitrified Clay	1960	Pipe	\$22,159	\$19,204	\$2,955	65
GM15062	Vitrified Clay	1960	Pipe	\$19,220	\$16,657	\$2,563	65
GM86053	Vitrified Clay	1960	Pipe	\$217,000	\$188,067	\$28,933	65
GM86036	Vitrified Clay	1960	Pipe	\$188,728	\$163,564	\$25,164	65
GM86041	Vitrified Clay	1960	Pipe	\$161,256	\$139,755	\$21,501	65
GM86054	Vitrified Clay	1960	Pipe	\$217,000	\$188,067	\$28,933	65
GM86061	Vitrified Clay	1960	Pipe	\$161,225	\$139,728	\$21,497	65
GM86039	Vitrified Clay	1960	Pipe	\$77,500	\$67,167	\$10,333	65

Appendix A - Asset Listing

Asset ID	Material	Purchase Year	Asset Category	Replacement Value	Accumulated Depreciation	RCLD	Years in Service
GM86060	Vitrified Clay	1960	Pipe	\$182,113	\$157,831	\$24,282	65
GM80106	Vitrified Clay	1960	Pipe	\$182,280	\$157,976	\$24,304	65
GM87001	Vitrified Clay	1960	Pipe	\$217,000	\$188,067	\$28,933	65
GM87002	Vitrified Clay	1960	Pipe	\$38,533	\$33,395	\$5,138	65
GM80104	Vitrified Clay	1960	Pipe	\$31,224	\$27,060	\$4,163	65
GM80105	Vitrified Clay	1960	Pipe	\$96,681	\$83,790	\$12,891	65
GM80095	Vitrified Clay	1960	Pipe	\$217,000	\$188,067	\$28,933	65
GM80061	Vitrified Clay	1960	Pipe	\$355,911	\$308,456	\$47,455	65
GM80103	Vitrified Clay	1960	Pipe	\$161,200	\$139,707	\$21,493	65
GM80070	Vitrified Clay	1960	Pipe	\$161,200	\$139,707	\$21,493	65
GM80071	Vitrified Clay	1960	Pipe	\$77,500	\$67,167	\$10,333	65
GM80064	Vitrified Clay	1960	Pipe	\$169,880	\$147,229	\$22,651	65
GM80101	Vitrified Clay	1960	Pipe	\$271,250	\$235,083	\$36,167	65
GM80083	Vitrified Clay	1960	Pipe	\$271,250	\$235,083	\$36,167	65
GM80068	Vitrified Clay	1960	Pipe	\$271,250	\$235,083	\$36,167	65
GM80084	Vitrified Clay	1960	Pipe	\$353,400	\$306,280	\$47,120	65
GM80102	Vitrified Clay	1960	Pipe	\$353,586	\$306,441	\$47,145	65
GM80048	Vitrified Clay	1960	Pipe	\$73,082	\$63,338	\$9,744	65
GM81015	Vitrified Clay	1960	Pipe	\$7,626	\$6,609	\$1,017	65
GM81023	Vitrified Clay	1960	Pipe	\$462,675	\$400,985	\$61,690	65
GM81014	Vitrified Clay	1960	Pipe	\$102,579	\$88,902	\$13,677	65
GM81017	Vitrified Clay	1960	Pipe	\$231,880	\$200,963	\$30,917	65
GM81022	Vitrified Clay	1960	Pipe	\$196,912	\$170,657	\$26,255	65
GM86040	Vitrified Clay	1960	Pipe	\$161,200	\$139,707	\$21,493	65
GM59024	Vitrified Clay	1960	Pipe	\$205,133	\$177,782	\$27,351	65
GM59013	Vitrified Clay	1960	Pipe	\$172,360	\$149,379	\$22,981	65
GM68013	Vitrified Clay	1960	Pipe	\$207,607	\$179,926	\$27,681	65
GM58016	Vitrified Clay	1960	Pipe	\$112,282	\$97,311	\$14,971	65
GM58017	Vitrified Clay	1960	Pipe	\$160,809	\$139,368	\$21,441	65
GM58011	Vitrified Clay	1960	Pipe	\$183,421	\$158,965	\$24,456	65
GM58013	Vitrified Clay	1960	Pipe	\$147,523	\$127,853	\$19,670	65
GM58012	Vitrified Clay	1960	Pipe	\$71,300	\$61,793	\$9,507	65
GM59005	Vitrified Clay	1960	Pipe	\$119,827	\$103,850	\$15,977	65
GM58018	Vitrified Clay	1960	Pipe	\$69,527	\$60,257	\$9,270	65
GM59004	Vitrified Clay	1960	Pipe	\$134,490	\$116,558	\$17,932	65
GM59010	Vitrified Clay	1960	Pipe	\$164,666	\$142,710	\$21,955	65
GM59016	Vitrified Clay	1960	Pipe	\$164,573	\$142,630	\$21,943	65
GM59017	Vitrified Clay	1960	Pipe	\$151,026	\$130,889	\$20,137	65
GM59011	Vitrified Clay	1960	Pipe	\$153,915	\$133,393	\$20,522	65
GM59020	Vitrified Clay	1960	Pipe	\$195,604	\$169,523	\$26,081	65
GM59015	Vitrified Clay	1960	Pipe	\$168,950	\$146,423	\$22,527	65
GM59034	Vitrified Clay	1960	Pipe	\$173,600	\$150,453	\$23,147	65
GM59036	Vitrified Clay	1960	Pipe	\$223,553	\$193,746	\$29,807	65
GM59023	Vitrified Clay	1960	Pipe	\$115,940	\$100,481	\$15,459	65
GM59022	Vitrified Clay	1960	Pipe	\$48,112	\$41,697	\$6,415	65
GM59012	Vitrified Clay	1960	Pipe	\$118,160	\$102,405	\$15,755	65
GM59018	Vitrified Clay	1960	Pipe	\$201,618	\$174,735	\$26,882	65
GM59041	Vitrified Clay	1960	Pipe	\$122,388	\$106,070	\$16,318	65
GM59038	Vitrified Clay	1960	Pipe	\$223,560	\$193,752	\$29,808	65
GM59021	Vitrified Clay	1960	Pipe	\$164,994	\$142,995	\$21,999	65
GM58010	Vitrified Clay	1960	Pipe	\$115,239	\$99,874	\$15,365	65
GM59009	Vitrified Clay	1960	Pipe	\$168,950	\$146,423	\$22,527	65
GM59007	Vitrified Clay	1960	Pipe	\$132,767	\$115,065	\$17,702	65
GM58008	Vitrified Clay	1960	Pipe	\$120,863	\$104,748	\$16,115	65
GM58009	Vitrified Clay	1960	Pipe	\$38,719	\$33,556	\$5,163	65
GM59006	Vitrified Clay	1960	Pipe	\$153,915	\$133,393	\$20,522	65
GM81016	Vitrified Clay	1960	Pipe	\$192,994	\$167,261	\$25,732	65
GM71009	Vitrified Clay	1960	Pipe	\$124,574	\$107,964	\$16,610	65

Appendix A - Asset Listing

Asset ID	Material	Purchase Year	Asset Category	Replacement Value	Accumulated Depreciation	RCLD	Years in Service
GM77010	Vitrified Clay	1960	Pipe	\$133,003	\$115,269	\$17,734	65
GM71032	Vitrified Clay	1960	Pipe	\$38,726	\$33,562	\$5,163	65
GM71045	Vitrified Clay	1960	Pipe	\$132,946	\$115,220	\$17,726	65
GM71046	Vitrified Clay	1960	Pipe	\$160,794	\$139,355	\$21,439	65
GM71031	Vitrified Clay	1960	Pipe	\$161,697	\$140,137	\$21,560	65
GM71075	Vitrified Clay	1960	Pipe	\$210,834	\$182,723	\$28,111	65
GM71074	Vitrified Clay	1960	Pipe	\$11,414	\$9,892	\$1,522	65
GM71076	Vitrified Clay	1960	Pipe	\$148,196	\$128,436	\$19,759	65
GM71068	Vitrified Clay	1960	Pipe	\$144,524	\$125,254	\$19,270	65
GM71067	Vitrified Clay	1960	Pipe	\$162,539	\$140,867	\$21,672	65
GM71065	Vitrified Clay	1960	Pipe	\$18,271	\$15,835	\$2,436	65
GM71004	Vitrified Clay	1960	Pipe	\$131,282	\$113,778	\$17,504	65
GM71003	Vitrified Clay	1960	Pipe	\$133,308	\$115,533	\$17,774	65
GM70043	Vitrified Clay	1960	Pipe	\$104,240	\$90,341	\$13,899	65
GM71013	Vitrified Clay	1960	Pipe	\$158,409	\$137,288	\$21,121	65
GM71014	Vitrified Clay	1960	Pipe	\$134,955	\$116,961	\$17,994	65
GM71020	Vitrified Clay	1960	Pipe	\$159,651	\$138,365	\$21,287	65
GM71038	Vitrified Clay	1960	Pipe	\$159,650	\$138,363	\$21,287	65
GM71050	Vitrified Clay	1960	Pipe	\$127,091	\$110,146	\$16,946	65
GM71049	Vitrified Clay	1960	Pipe	\$159,805	\$138,497	\$21,307	65
GM71060	Vitrified Clay	1960	Pipe	\$208,092	\$180,346	\$27,746	65
GM71061	Vitrified Clay	1960	Pipe	\$217,478	\$188,481	\$28,997	65
GM71062	Vitrified Clay	1960	Pipe	\$129,318	\$112,076	\$17,242	65
GM71063	Vitrified Clay	1960	Pipe	\$123,964	\$107,435	\$16,529	65
GM71064	Vitrified Clay	1960	Pipe	\$135,329	\$117,285	\$18,044	65
GM71053	Vitrified Clay	1960	Pipe	\$137,285	\$118,981	\$18,305	65
GM71052	Vitrified Clay	1960	Pipe	\$135,427	\$117,370	\$18,057	65
GM71039	Vitrified Clay	1960	Pipe	\$163,094	\$141,348	\$21,746	65
GM71025	Vitrified Clay	1960	Pipe	\$148,008	\$128,273	\$19,734	65
GM71027	Vitrified Clay	1960	Pipe	\$139,070	\$120,527	\$18,543	65
GM71026	Vitrified Clay	1960	Pipe	\$166,365	\$144,183	\$22,182	65
GM71006	Vitrified Clay	1960	Pipe	\$155,659	\$134,904	\$20,754	65
GM71024	Vitrified Clay	1960	Pipe	\$196,130	\$169,979	\$26,151	65
GM71005	Vitrified Clay	1960	Pipe	\$182,687	\$158,329	\$24,358	65
GM71023	Vitrified Clay	1960	Pipe	\$83,555	\$72,415	\$11,141	65
GM71022	Vitrified Clay	1960	Pipe	\$157,462	\$136,467	\$20,995	65
GM71021	Vitrified Clay	1960	Pipe	\$169,290	\$146,718	\$22,572	65
GM71007	Vitrified Clay	1960	Pipe	\$173,600	\$150,453	\$23,147	65
GM71028	Vitrified Clay	1960	Pipe	\$141,082	\$122,271	\$18,811	65
GM71040	Vitrified Clay	1960	Pipe	\$105,400	\$91,347	\$14,053	65
GM71008	Vitrified Clay	1960	Pipe	\$126,845	\$109,932	\$16,913	65
GM71016	Vitrified Clay	1960	Pipe	\$143,072	\$123,996	\$19,076	65
GM71030	Vitrified Clay	1960	Pipe	\$111,437	\$96,579	\$14,858	65
GM71029	Vitrified Clay	1960	Pipe	\$152,303	\$131,996	\$20,307	65
GM71015	Vitrified Clay	1960	Pipe	\$128,732	\$111,568	\$17,164	65
GM71051	Vitrified Clay	1960	Pipe	\$137,297	\$118,991	\$18,306	65
GM77023	Vitrified Clay	1960	Pipe	\$102,682	\$88,991	\$13,691	65
GM77011	Vitrified Clay	1960	Pipe	\$70,597	\$61,184	\$9,413	65
GM77021	Vitrified Clay	1960	Pipe	\$136,071	\$117,928	\$18,143	65
GM77055	Vitrified Clay	1960	Pipe	\$120,565	\$104,490	\$16,075	65
GM77022	Vitrified Clay	1960	Pipe	\$58,390	\$50,605	\$7,785	65
GM60030	Vitrified Clay	1960	Pipe	\$128,340	\$111,228	\$17,112	65
GM69012	Vitrified Clay	1960	Pipe	\$191,580	\$166,036	\$25,544	65
GM69021	Vitrified Clay	1960	Pipe	\$191,580	\$166,036	\$25,544	65
GM69023	Vitrified Clay	1960	Pipe	\$191,580	\$166,036	\$25,544	65
GM60026	Vitrified Clay	1960	Pipe	\$30,416	\$26,361	\$4,056	65
GM60022	Vitrified Clay	1960	Pipe	\$114,700	\$99,407	\$15,293	65
GM60024	Vitrified Clay	1960	Pipe	\$203,360	\$176,246	\$27,115	65

Appendix A - Asset Listing

Asset ID	Material	Purchase Year	Asset Category	Replacement Value	Accumulated Depreciation	RCLD	Years in Service
GM60023	Vitrified Clay	1960	Pipe	\$88,660	\$76,839	\$11,821	65
GM60025	Vitrified Clay	1960	Pipe	\$205,065	\$177,723	\$27,342	65
GM60028	Vitrified Clay	1960	Pipe	\$64,099	\$55,553	\$8,547	65
GM58019	Vitrified Clay	1960	Pipe	\$49,032	\$42,494	\$6,538	65
GM58018A	<Null>	1960	Pipe	\$69,527	\$60,257	\$9,270	65
GM07020	Vitrified Clay	1961	Pipe	\$156,276	\$133,356	\$22,920	64
GM07007	Vitrified Clay	1961	Pipe	\$141,513	\$120,757	\$20,755	64
GM07008	Vitrified Clay	1961	Pipe	\$216,662	\$184,884	\$31,777	64
GM07021	Vitrified Clay	1961	Pipe	\$79,290	\$67,661	\$11,629	64
GM08053	Vitrified Clay	1961	Pipe	\$160,634	\$137,074	\$23,560	64
GM08062	Vitrified Clay	1961	Pipe	\$150,314	\$128,268	\$22,046	64
GM08061	Vitrified Clay	1961	Pipe	\$139,500	\$119,040	\$20,460	64
GM08072	Vitrified Clay	1961	Pipe	\$125,968	\$107,493	\$18,475	64
GM08040	Vitrified Clay	1961	Pipe	\$140,430	\$119,834	\$20,596	64
GM08020	Vitrified Clay	1961	Pipe	\$204,203	\$174,253	\$29,950	64
GM08067	Vitrified Clay	1961	Pipe	\$199,950	\$170,624	\$29,326	64
GM08060	Vitrified Clay	1961	Pipe	\$182,224	\$155,498	\$26,726	64
GM08069	Vitrified Clay	1961	Pipe	\$141,425	\$120,683	\$20,742	64
GM08012	Vitrified Clay	1961	Pipe	\$81,220	\$69,308	\$11,912	64
GM08002	Vitrified Clay	1961	Pipe	\$114,030	\$97,306	\$16,724	64
GM08003	Vitrified Clay	1961	Pipe	\$184,761	\$157,663	\$27,098	64
GM08004	Vitrified Clay	1961	Pipe	\$182,825	\$156,010	\$26,814	64
GM08005	Vitrified Clay	1961	Pipe	\$185,842	\$158,585	\$27,257	64
GM08007	Vitrified Clay	1961	Pipe	\$95,444	\$81,445	\$13,998	64
GM07023	Vitrified Clay	1961	Pipe	\$91,688	\$78,240	\$13,448	64
GM07024	Vitrified Clay	1961	Pipe	\$79,873	\$68,158	\$11,715	64
GM08055	Vitrified Clay	1961	Pipe	\$80,805	\$68,953	\$11,851	64
GM08071	Vitrified Clay	1961	Pipe	\$109,061	\$93,065	\$15,996	64
GM08070	Vitrified Clay	1961	Pipe	\$325,500	\$277,760	\$47,740	64
GM08068	Vitrified Clay	1961	Pipe	\$121,170	\$103,398	\$17,772	64
GM08041	Vitrified Clay	1961	Pipe	\$182,230	\$155,503	\$26,727	64
GM08029	Vitrified Clay	1961	Pipe	\$119,660	\$102,110	\$17,550	64
GM08022	Vitrified Clay	1961	Pipe	\$120,447	\$102,782	\$17,666	64
GM08013	Vitrified Clay	1961	Pipe	\$78,740	\$67,191	\$11,549	64
GM08014	Vitrified Clay	1961	Pipe	\$175,993	\$150,181	\$25,812	64
GM08015	Vitrified Clay	1961	Pipe	\$175,993	\$150,181	\$25,812	64
GM08016	Vitrified Clay	1961	Pipe	\$175,999	\$150,186	\$25,813	64
GM08023	Vitrified Clay	1961	Pipe	\$120,057	\$102,448	\$17,608	64
GM08035	Vitrified Clay	1961	Pipe	\$120,051	\$102,443	\$17,607	64
GM08034	Vitrified Clay	1961	Pipe	\$159,960	\$136,499	\$23,461	64
GM08033	Vitrified Clay	1961	Pipe	\$89,695	\$76,540	\$13,155	64
GM08032	Vitrified Clay	1961	Pipe	\$208,066	\$177,549	\$30,516	64
GM08031	Vitrified Clay	1961	Pipe	\$89,695	\$76,540	\$13,155	64
GM08030	Vitrified Clay	1961	Pipe	\$159,960	\$136,499	\$23,461	64
GM08011	Vitrified Clay	1961	Pipe	\$217,000	\$185,173	\$31,827	64
GM08010	Vitrified Clay	1961	Pipe	\$166,005	\$141,658	\$24,347	64
GM08019	Vitrified Clay	1961	Pipe	\$124,155	\$105,946	\$18,209	64
GM08025	Vitrified Clay	1961	Pipe	\$247,092	\$210,852	\$36,240	64
GM08026	Vitrified Clay	1961	Pipe	\$152,669	\$130,277	\$22,391	64
GM08027	Vitrified Clay	1961	Pipe	\$146,394	\$124,923	\$21,471	64
GM08038	Vitrified Clay	1961	Pipe	\$252,783	\$215,708	\$37,075	64
GM08039	Vitrified Clay	1961	Pipe	\$13,138	\$11,211	\$1,927	64
GM08047	Vitrified Clay	1961	Pipe	\$141,980	\$121,156	\$20,824	64
GM08057	Vitrified Clay	1961	Pipe	\$139,500	\$119,040	\$20,460	64
GM08059	Vitrified Clay	1961	Pipe	\$114,111	\$97,375	\$16,736	64
GM08048	Vitrified Clay	1961	Pipe	\$198,400	\$169,301	\$29,099	64
GM08028	Vitrified Clay	1961	Pipe	\$198,400	\$169,301	\$29,099	64
GM08021	Vitrified Clay	1961	Pipe	\$114,812	\$97,973	\$16,839	64

Appendix A - Asset Listing

Asset ID	Material	Purchase Year	Asset Category	Replacement Value	Accumulated Depreciation	RCLD	Years in Service
GM08058	Vitrified Clay	1961	Pipe	\$104,030	\$88,772	\$15,258	64
GM08054	Vitrified Clay	1961	Pipe	\$10,230	\$8,730	\$1,500	64
GM08046	Vitrified Clay	1961	Pipe	\$324,617	\$277,006	\$47,610	64
GM08051	Vitrified Clay	1961	Pipe	\$161,504	\$137,817	\$23,687	64
GM08073	Vitrified Clay	1961	Pipe	\$186,921	\$159,506	\$27,415	64
GM08056	Vitrified Clay	1961	Pipe	\$124,043	\$105,850	\$18,193	64
GM09004	Vitrified Clay	1961	Pipe	\$304,910	\$260,190	\$44,720	64
GM09029	Vitrified Clay	1961	Pipe	\$344,649	\$294,100	\$50,548	64
GM09020	Vitrified Clay	1961	Pipe	\$117,180	\$99,994	\$17,186	64
GM09048	Vitrified Clay	1961	Pipe	\$106,336	\$90,740	\$15,596	64
GM09039	Vitrified Clay	1961	Pipe	\$256,624	\$218,986	\$37,638	64
GM09031	Vitrified Clay	1961	Pipe	\$105,468	\$90,000	\$15,469	64
GM09024	Vitrified Clay	1961	Pipe	\$214,408	\$182,962	\$31,447	64
GM09005	Vitrified Clay	1961	Pipe	\$187,767	\$160,228	\$27,539	64
GM09011	Vitrified Clay	1961	Pipe	\$241,800	\$206,336	\$35,464	64
GM09021	Vitrified Clay	1961	Pipe	\$87,178	\$74,392	\$12,786	64
GM09022	Vitrified Clay	1961	Pipe	\$109,281	\$93,253	\$16,028	64
GM09030	Vitrified Clay	1961	Pipe	\$170,500	\$145,493	\$25,007	64
GM09023	Vitrified Clay	1961	Pipe	\$78,033	\$66,588	\$11,445	64
GM09012	Vitrified Clay	1961	Pipe	\$120,026	\$102,422	\$17,604	64
GM09013	Vitrified Clay	1961	Pipe	\$79,360	\$67,721	\$11,639	64
GM09003	Vitrified Clay	1961	Pipe	\$241,800	\$206,336	\$35,464	64
GM14030	Vitrified Clay	1961	Pipe	\$148,180	\$126,447	\$21,733	64
GM08063	Vitrified Clay	1961	Pipe	\$18,600	\$15,872	\$2,728	64
GM02067	Vitrified Clay	1961	Pipe	\$306,900	\$261,888	\$45,012	64
GM02061	Vitrified Clay	1961	Pipe	\$279,177	\$238,231	\$40,946	64
GM02062	Vitrified Clay	1961	Pipe	\$201,252	\$171,735	\$29,517	64
GM02064	Vitrified Clay	1961	Pipe	\$294,078	\$250,946	\$43,131	64
GM02065	Vitrified Clay	1961	Pipe	\$319,539	\$272,673	\$46,866	64
GM02066	Vitrified Clay	1961	Pipe	\$325,565	\$277,816	\$47,750	64
GM02063	Vitrified Clay	1961	Pipe	\$89,838	\$76,662	\$13,176	64
GM12029	Vitrified Clay	1961	Pipe	\$140,418	\$119,823	\$20,595	64
GM86015	Vitrified Clay	1961	Pipe	\$205,088	\$175,009	\$30,080	64
GM86032	Vitrified Clay	1961	Pipe	\$287,641	\$245,454	\$42,187	64
GM86002	Vitrified Clay	1961	Pipe	\$116,250	\$99,200	\$17,050	64
GM86001	Vitrified Clay	1961	Pipe	\$56,928	\$48,579	\$8,349	64
GM86004	Vitrified Clay	1961	Pipe	\$110,465	\$94,264	\$16,202	64
GM86005	Vitrified Clay	1961	Pipe	\$78,163	\$66,699	\$11,464	64
GM86006	Vitrified Clay	1961	Pipe	\$43,400	\$37,035	\$6,365	64
GM86023	Vitrified Clay	1961	Pipe	\$162,180	\$138,393	\$23,786	64
GM86003	Vitrified Clay	1961	Pipe	\$164,920	\$140,732	\$24,188	64
GM86021	Vitrified Clay	1961	Pipe	\$124,942	\$106,618	\$18,325	64
GM86020	Vitrified Clay	1961	Pipe	\$164,920	\$140,732	\$24,188	64
GM86018	Vitrified Clay	1961	Pipe	\$163,060	\$139,145	\$23,915	64
GM86016	Vitrified Clay	1961	Pipe	\$167,747	\$143,144	\$24,603	64
GM86014	Vitrified Clay	1961	Pipe	\$160,444	\$136,912	\$23,532	64
GM86012	Vitrified Clay	1961	Pipe	\$172,248	\$146,985	\$25,263	64
GM86011	Vitrified Clay	1961	Pipe	\$146,940	\$125,389	\$21,551	64
GM80052	Vitrified Clay	1961	Pipe	\$43,760	\$37,342	\$6,418	64
GM86031	Vitrified Clay	1961	Pipe	\$271,250	\$231,467	\$39,783	64
GM86030	Vitrified Clay	1961	Pipe	\$191,368	\$163,300	\$28,067	64
GM86027	Vitrified Clay	1961	Pipe	\$149,569	\$127,632	\$21,937	64
GM86026	Vitrified Clay	1961	Pipe	\$32,550	\$27,776	\$4,774	64
GM86025	Vitrified Clay	1961	Pipe	\$271,250	\$231,467	\$39,783	64
GM86013	Vitrified Clay	1961	Pipe	\$116,715	\$99,597	\$17,118	64
GM86019	Vitrified Clay	1961	Pipe	\$124,775	\$106,475	\$18,300	64
GM86017	Vitrified Clay	1961	Pipe	\$164,002	\$139,949	\$24,054	64
GM86022	Vitrified Clay	1961	Pipe	\$124,942	\$106,618	\$18,325	64

Appendix A - Asset Listing

Asset ID	Material	Purchase Year	Asset Category	Replacement Value	Accumulated Depreciation	RCLD	Years in Service
GM86028	Vitrified Clay	1961	Pipe	\$121,621	\$103,783	\$17,838	64
GM86029	Vitrified Clay	1961	Pipe	\$79,882	\$68,166	\$11,716	64
GM80053	Vitrified Clay	1961	Pipe	\$271,250	\$231,467	\$39,783	64
GM80051	Vitrified Clay	1961	Pipe	\$100,440	\$85,709	\$14,731	64
GM80050	Vitrified Clay	1961	Pipe	\$110,050	\$93,909	\$16,141	64
GM80049	Vitrified Clay	1961	Pipe	\$271,250	\$231,467	\$39,783	64
GM67058	Vitrified Clay	1961	Pipe	\$217,000	\$185,173	\$31,827	64
GM68049	Vitrified Clay	1961	Pipe	\$129,527	\$110,530	\$18,997	64
GM68034	Vitrified Clay	1961	Pipe	\$82,460	\$70,366	\$12,094	64
GM68031	Vitrified Clay	1961	Pipe	\$177,878	\$151,789	\$26,089	64
GM68021	Vitrified Clay	1961	Pipe	\$82,727	\$70,593	\$12,133	64
GM68018	Vitrified Clay	1961	Pipe	\$158,807	\$135,515	\$23,292	64
GM68011	Vitrified Clay	1961	Pipe	\$217,000	\$185,173	\$31,827	64
GM68012	Vitrified Clay	1961	Pipe	\$79,918	\$68,197	\$11,721	64
GM68006	Vitrified Clay	1961	Pipe	\$158,720	\$135,441	\$23,279	64
GM68007	Vitrified Clay	1961	Pipe	\$217,000	\$185,173	\$31,827	64
GM68016	Vitrified Clay	1961	Pipe	\$73,588	\$62,795	\$10,793	64
GM68017	Vitrified Clay	1961	Pipe	\$93,862	\$80,095	\$13,766	64
GM68030	Vitrified Clay	1961	Pipe	\$82,348	\$70,271	\$12,078	64
GM68010	Vitrified Clay	1961	Pipe	\$217,000	\$185,173	\$31,827	64
GM68032	Vitrified Clay	1961	Pipe	\$159,960	\$136,499	\$23,461	64
GM68005	Vitrified Clay	1961	Pipe	\$78,244	\$66,768	\$11,476	64
GM68019	Vitrified Clay	1961	Pipe	\$153,760	\$131,209	\$22,551	64
GM68033	Vitrified Clay	1961	Pipe	\$112,220	\$95,761	\$16,459	64
GM68008	Vitrified Clay	1961	Pipe	\$79,924	\$68,202	\$11,722	64
GM67059	Vitrified Clay	1961	Pipe	\$141,924	\$121,109	\$20,816	64
GM67063	Vitrified Clay	1961	Pipe	\$159,960	\$136,499	\$23,461	64
GM67057	Vitrified Clay	1961	Pipe	\$167,809	\$143,197	\$24,612	64
GM68022	Vitrified Clay	1961	Pipe	\$196,918	\$168,037	\$28,881	64
GM68023	Vitrified Clay	1961	Pipe	\$196,931	\$168,047	\$28,883	64
GM68025	Vitrified Clay	1961	Pipe	\$108,500	\$92,587	\$15,913	64
GM68026	Vitrified Clay	1961	Pipe	\$193,750	\$165,333	\$28,417	64
GM68024	Vitrified Clay	1961	Pipe	\$168,876	\$144,107	\$24,768	64
GM59044	Vitrified Clay	1961	Pipe	\$210,558	\$179,676	\$30,882	64
GM68014	Vitrified Clay	1961	Pipe	\$86,143	\$73,509	\$12,634	64
GM68015	Vitrified Clay	1961	Pipe	\$217,000	\$185,173	\$31,827	64
GM68003	Vitrified Clay	1961	Pipe	\$212,858	\$181,639	\$31,219	64
GM68004	Vitrified Clay	1961	Pipe	\$217,000	\$185,173	\$31,827	64
GM67054	Vitrified Clay	1961	Pipe	\$62,000	\$52,907	\$9,093	64
GM67055	Vitrified Clay	1961	Pipe	\$161,200	\$137,557	\$23,643	64
GM67062	Vitrified Clay	1961	Pipe	\$84,642	\$72,228	\$12,414	64
GM67061	Vitrified Clay	1961	Pipe	\$133,083	\$113,564	\$19,519	64
GM68027	Vitrified Clay	1961	Pipe	\$290,625	\$248,000	\$42,625	64
GM68028	Vitrified Clay	1961	Pipe	\$217,555	\$185,647	\$31,908	64
GM68009	Vitrified Clay	1961	Pipe	\$212,468	\$181,306	\$31,162	64
GM67056	Vitrified Clay	1961	Pipe	\$152,111	\$129,801	\$22,310	64
GM80019	Vitrified Clay	1961	Pipe	\$22,634	\$19,315	\$3,320	64
GM85066	Vitrified Clay	1961	Pipe	\$113,181	\$96,581	\$16,600	64
GM80022	Vitrified Clay	1961	Pipe	\$161,820	\$138,086	\$23,734	64
GM80021	Vitrified Clay	1961	Pipe	\$161,820	\$138,086	\$23,734	64
GM80020	Vitrified Clay	1961	Pipe	\$162,025	\$138,261	\$23,764	64
GM85003	Vitrified Clay	1961	Pipe	\$74,400	\$63,488	\$10,912	64
GM84065	Vitrified Clay	1961	Pipe	\$154,498	\$131,838	\$22,660	64
GM84064	Vitrified Clay	1961	Pipe	\$96,708	\$82,524	\$14,184	64
GM84067	Vitrified Clay	1961	Pipe	\$47,622	\$40,638	\$6,985	64
GM84066	Vitrified Clay	1961	Pipe	\$96,720	\$82,534	\$14,186	64
GM85028	Vitrified Clay	1961	Pipe	\$82,460	\$70,366	\$12,094	64
GM85029	Vitrified Clay	1961	Pipe	\$8,335	\$7,112	\$1,222	64

Appendix A - Asset Listing

Asset ID	Material	Purchase Year	Asset Category	Replacement Value	Accumulated Depreciation	RCLD	Years in Service
GM85011	Vitrified Clay	1961	Pipe	\$124,000	\$105,813	\$18,187	64
GM85074	Vitrified Clay	1961	Pipe	\$83,328	\$71,107	\$12,221	64
GM85072	Vitrified Clay	1961	Pipe	\$161,324	\$137,663	\$23,661	64
GM85070	Vitrified Clay	1961	Pipe	\$222,351	\$189,739	\$32,611	64
GM85068	Vitrified Clay	1961	Pipe	\$209,095	\$178,428	\$30,667	64
GM85067	Vitrified Clay	1961	Pipe	\$196,106	\$167,344	\$28,762	64
GM85061	Vitrified Clay	1961	Pipe	\$96,968	\$82,746	\$14,222	64
GM85053	Vitrified Clay	1961	Pipe	\$160,357	\$136,838	\$23,519	64
GM85057	Vitrified Clay	1961	Pipe	\$105,462	\$89,994	\$15,468	64
GM85064	Vitrified Clay	1961	Pipe	\$217,000	\$185,173	\$31,827	64
GM85044	Vitrified Clay	1961	Pipe	\$78,294	\$66,811	\$11,483	64
GM85045	Vitrified Clay	1961	Pipe	\$124,279	\$106,051	\$18,228	64
GM85055	Vitrified Clay	1961	Pipe	\$158,720	\$135,441	\$23,279	64
GM85056	Vitrified Clay	1961	Pipe	\$124,279	\$106,051	\$18,228	64
GM85063	Vitrified Clay	1961	Pipe	\$157,821	\$134,674	\$23,147	64
GM85062	Vitrified Clay	1961	Pipe	\$217,000	\$185,173	\$31,827	64
GM85043	Vitrified Clay	1961	Pipe	\$187,407	\$159,921	\$27,486	64
GM85025	Vitrified Clay	1961	Pipe	\$76,260	\$65,075	\$11,185	64
GM85024	Vitrified Clay	1961	Pipe	\$86,471	\$73,789	\$12,682	64
GM85023	Vitrified Clay	1961	Pipe	\$163,333	\$139,377	\$23,955	64
GM85022	Vitrified Clay	1961	Pipe	\$154,764	\$132,066	\$22,699	64
GM85021	Vitrified Clay	1961	Pipe	\$79,360	\$67,721	\$11,639	64
GM85026	Vitrified Clay	1961	Pipe	\$154,473	\$131,817	\$22,656	64
GM85027	Vitrified Clay	1961	Pipe	\$97,954	\$83,587	\$14,367	64
GM85006	Vitrified Clay	1961	Pipe	\$142,092	\$121,251	\$20,840	64
GM85008	Vitrified Clay	1961	Pipe	\$129,729	\$110,702	\$19,027	64
GM85013	Vitrified Clay	1961	Pipe	\$136,400	\$116,395	\$20,005	64
GM85009	Vitrified Clay	1961	Pipe	\$161,274	\$137,621	\$23,654	64
GM85014	Vitrified Clay	1961	Pipe	\$167,400	\$142,848	\$24,552	64
GM85010	Vitrified Clay	1961	Pipe	\$186,000	\$158,720	\$27,280	64
GM85015	Vitrified Clay	1961	Pipe	\$81,933	\$69,916	\$12,017	64
GM85073	Vitrified Clay	1961	Pipe	\$174,865	\$149,218	\$25,647	64
GM85069	Vitrified Clay	1961	Pipe	\$126,145	\$107,644	\$18,501	64
GM85042	Vitrified Clay	1961	Pipe	\$156,736	\$133,748	\$22,988	64
GM85071	Vitrified Clay	1961	Pipe	\$222,351	\$189,739	\$32,611	64
GM85046	Vitrified Clay	1961	Pipe	\$86,521	\$73,831	\$12,690	64
GM68029	Vitrified Clay	1961	Pipe	\$37,041	\$31,608	\$5,433	64
GM32070	Vitrified Clay	1961	Pipe	\$4,914	\$4,193	\$721	64
GM86001A	<Null>	1961	Pipe	\$56,928	\$48,579	\$8,349	64
GM86006A	<Null>	1961	Pipe	\$43,400	\$37,035	\$6,365	64
GM11019	Vitrified Clay	1962	Pipe	\$161,200	\$135,408	\$25,792	63
GM11027	Vitrified Clay	1962	Pipe	\$100,169	\$84,142	\$16,027	63
GM20032	Vitrified Clay	1962	Pipe	\$124,000	\$104,160	\$19,840	63
GM20044	Vitrified Clay	1962	Pipe	\$158,720	\$133,325	\$25,395	63
GM20024	Vitrified Clay	1962	Pipe	\$130,454	\$109,582	\$20,873	63
GM20033	Vitrified Clay	1962	Pipe	\$124,000	\$104,160	\$19,840	63
GM20045	Vitrified Clay	1962	Pipe	\$158,720	\$133,325	\$25,395	63
GM20025	Vitrified Clay	1962	Pipe	\$130,814	\$109,884	\$20,930	63
GM20034	Vitrified Clay	1962	Pipe	\$124,000	\$104,160	\$19,840	63
GM20023	Vitrified Clay	1962	Pipe	\$130,101	\$109,285	\$20,816	63
GM20047	Vitrified Clay	1962	Pipe	\$12,400	\$10,416	\$1,984	63
GM20046	Vitrified Clay	1962	Pipe	\$49,600	\$41,664	\$7,936	63
GM19057	Vitrified Clay	1962	Pipe	\$43,400	\$36,456	\$6,944	63
GM19054	Vitrified Clay	1962	Pipe	\$127,100	\$106,764	\$20,336	63
GM19056	Vitrified Clay	1962	Pipe	\$6,200	\$5,208	\$992	63
GM19037	Vitrified Clay	1962	Pipe	\$125,172	\$105,144	\$20,027	63
GM19036	Vitrified Clay	1962	Pipe	\$76,099	\$63,923	\$12,176	63
GM19027	Vitrified Clay	1962	Pipe	\$87,755	\$73,714	\$14,041	63

Appendix A - Asset Listing

Asset ID	Material	Purchase Year	Asset Category	Replacement Value	Accumulated Depreciation	RCLD	Years in Service
GM19058	Vitrified Clay	1962	Pipe	\$3,720	\$3,125	\$595	63
GM19035	Vitrified Clay	1962	Pipe	\$95,288	\$80,042	\$15,246	63
GM20049	Vitrified Clay	1962	Pipe	\$235,092	\$197,477	\$37,615	63
GM20039	Vitrified Clay	1962	Pipe	\$186,000	\$156,240	\$29,760	63
GM20028	Vitrified Clay	1962	Pipe	\$104,160	\$87,494	\$16,666	63
GM20038	Vitrified Clay	1962	Pipe	\$132,265	\$111,102	\$21,162	63
GM20037	Vitrified Clay	1962	Pipe	\$186,000	\$156,240	\$29,760	63
GM20036	Vitrified Clay	1962	Pipe	\$73,501	\$61,741	\$11,760	63
GM20027	Vitrified Clay	1962	Pipe	\$138,396	\$116,253	\$22,143	63
GM20017	Vitrified Clay	1962	Pipe	\$151,863	\$127,565	\$24,298	63
GM20018	Vitrified Clay	1962	Pipe	\$140,684	\$118,175	\$22,509	63
GM20019	Vitrified Clay	1962	Pipe	\$140,684	\$118,175	\$22,509	63
GM20020	Vitrified Clay	1962	Pipe	\$133,300	\$111,972	\$21,328	63
GM20029	Vitrified Clay	1962	Pipe	\$133,300	\$111,972	\$21,328	63
GM20040	Vitrified Clay	1962	Pipe	\$121,892	\$102,389	\$19,503	63
GM20041	Vitrified Clay	1962	Pipe	\$57,976	\$48,700	\$9,276	63
GM20008	Vitrified Clay	1962	Pipe	\$93,825	\$78,813	\$15,012	63
GM20005	Vitrified Clay	1962	Pipe	\$131,099	\$110,123	\$20,976	63
GM20006	Vitrified Clay	1962	Pipe	\$119,356	\$100,259	\$19,097	63
GM20007	Vitrified Clay	1962	Pipe	\$164,046	\$137,798	\$26,247	63
GM20013	Vitrified Clay	1962	Pipe	\$107,179	\$90,031	\$17,149	63
GM20014	Vitrified Clay	1962	Pipe	\$88,040	\$73,954	\$14,086	63
GM20021	Vitrified Clay	1962	Pipe	\$122,059	\$102,530	\$19,530	63
GM20030	Vitrified Clay	1962	Pipe	\$186,000	\$156,240	\$29,760	63
GM20042	Vitrified Clay	1962	Pipe	\$151,832	\$127,539	\$24,293	63
GM20022	Vitrified Clay	1962	Pipe	\$142,135	\$119,393	\$22,742	63
GM20031	Vitrified Clay	1962	Pipe	\$124,000	\$104,160	\$19,840	63
GM20035	Vitrified Clay	1962	Pipe	\$205,220	\$172,385	\$32,835	63
GM19049	Vitrified Clay	1962	Pipe	\$209,033	\$175,588	\$33,445	63
GM19033	Vitrified Clay	1962	Pipe	\$138,260	\$116,138	\$22,122	63
GM19051	Vitrified Clay	1962	Pipe	\$96,100	\$80,724	\$15,376	63
GM19043	Vitrified Clay	1962	Pipe	\$95,511	\$80,229	\$15,282	63
GM19050	Vitrified Clay	1962	Pipe	\$187,259	\$157,297	\$29,961	63
GM19042	Vitrified Clay	1962	Pipe	\$38,521	\$32,357	\$6,163	63
GM15001	Vitrified Clay	1962	Pipe	\$80,575	\$67,683	\$12,892	63
GM15023	Vitrified Clay	1962	Pipe	\$345,222	\$289,987	\$55,236	63
GM15035	Vitrified Clay	1962	Pipe	\$16,740	\$14,062	\$2,678	63
GM20043	Vitrified Clay	1962	Pipe	\$158,720	\$133,325	\$25,395	63
GM19053	Vitrified Clay	1962	Pipe	\$127,100	\$106,764	\$20,336	63
GM19034	Vitrified Clay	1962	Pipe	\$164,337	\$138,043	\$26,294	63
GM87015	Vitrified Clay	1962	Pipe	\$170,190	\$142,960	\$27,230	63
GM87021	Vitrified Clay	1962	Pipe	\$155,000	\$130,200	\$24,800	63
GM87012	Vitrified Clay	1962	Pipe	\$150,610	\$126,513	\$24,098	63
GM87025	Vitrified Clay	1962	Pipe	\$155,000	\$130,200	\$24,800	63
GM87026	Vitrified Clay	1962	Pipe	\$191,320	\$160,708	\$30,611	63
GM87027	Vitrified Clay	1962	Pipe	\$158,100	\$132,804	\$25,296	63
GM87013	Vitrified Clay	1962	Pipe	\$143,654	\$120,669	\$22,985	63
GM87014	Vitrified Clay	1962	Pipe	\$146,692	\$123,221	\$23,471	63
GM87029	Vitrified Clay	1962	Pipe	\$158,100	\$132,804	\$25,296	63
GM87028	Vitrified Clay	1962	Pipe	\$171,281	\$143,876	\$27,405	63
GM87030	Vitrified Clay	1962	Pipe	\$171,529	\$144,085	\$27,445	63
GM87020	Vitrified Clay	1962	Pipe	\$238,960	\$200,727	\$38,234	63
GM87031	Vitrified Clay	1962	Pipe	\$148,019	\$124,336	\$23,683	63
GM87032	Vitrified Clay	1962	Pipe	\$82,702	\$69,470	\$13,232	63
GM45017	Vitrified Clay	1962	Pipe	\$3,927	\$3,299	\$628	63
GM45018	Vitrified Clay	1962	Pipe	\$8,319	\$6,988	\$1,331	63
GM45019	Vitrified Clay	1962	Pipe	\$218,240	\$183,322	\$34,918	63
GM45020	Vitrified Clay	1962	Pipe	\$183,520	\$154,157	\$29,363	63

Appendix A - Asset Listing

Asset ID	Material	Purchase Year	Asset Category	Replacement Value	Accumulated Depreciation	RCLD	Years in Service
GM70037	Vitrified Clay	1962	Pipe	\$280,345	\$235,490	\$44,855	63
GM70024	Vitrified Clay	1962	Pipe	\$50,644	\$42,541	\$8,103	63
GM70008	Vitrified Clay	1962	Pipe	\$109,075	\$91,623	\$17,452	63
GM70009	Vitrified Clay	1962	Pipe	\$23,590	\$19,816	\$3,774	63
GM70026	Vitrified Clay	1962	Pipe	\$105,865	\$88,927	\$16,938	63
GM70021	Vitrified Clay	1962	Pipe	\$130,909	\$109,964	\$20,945	63
GM70013	Vitrified Clay	1962	Pipe	\$133,286	\$111,960	\$21,326	63
GM70045	Vitrified Clay	1962	Pipe	\$10,775	\$9,051	\$1,724	63
GM70007	Vitrified Clay	1962	Pipe	\$76,811	\$64,521	\$12,290	63
GM70020	Vitrified Clay	1962	Pipe	\$240,480	\$202,003	\$38,477	63
GM70046	Vitrified Clay	1962	Pipe	\$110,924	\$93,176	\$17,748	63
GM70047	Vitrified Clay	1962	Pipe	\$137,288	\$115,322	\$21,966	63
GM70048	Vitrified Clay	1962	Pipe	\$32,428	\$27,239	\$5,188	63
GM70049	Vitrified Clay	1962	Pipe	\$214,506	\$180,185	\$34,321	63
GM70035	Vitrified Clay	1962	Pipe	\$212,803	\$178,754	\$34,048	63
GM70025	Vitrified Clay	1962	Pipe	\$192,199	\$161,447	\$30,752	63
GM70031	Vitrified Clay	1962	Pipe	\$177,296	\$148,929	\$28,367	63
GM70036	Vitrified Clay	1962	Pipe	\$217,095	\$182,359	\$34,735	63
GM70027	Vitrified Clay	1962	Pipe	\$233,756	\$196,355	\$37,401	63
GM70014	Vitrified Clay	1962	Pipe	\$219,619	\$184,480	\$35,139	63
GM69107	Vitrified Clay	1962	Pipe	\$78,841	\$66,227	\$12,615	63
GM69108	Vitrified Clay	1962	Pipe	\$207,363	\$174,185	\$33,178	63
GM69099	Vitrified Clay	1962	Pipe	\$154,894	\$130,111	\$24,783	63
GM69098	Vitrified Clay	1962	Pipe	\$167,897	\$141,034	\$26,864	63
GM69097	Vitrified Clay	1962	Pipe	\$173,561	\$145,791	\$27,770	63
GM60080	Vitrified Clay	1962	Pipe	\$168,972	\$141,936	\$27,035	63
GM60079	Vitrified Clay	1962	Pipe	\$148,784	\$124,979	\$23,805	63
GM60070	Vitrified Clay	1962	Pipe	\$186,001	\$156,240	\$29,760	63
GM60059	Vitrified Clay	1962	Pipe	\$106,640	\$89,578	\$17,062	63
GM60060	Vitrified Clay	1962	Pipe	\$187,968	\$157,893	\$30,075	63
GM69093	Vitrified Clay	1962	Pipe	\$189,519	\$159,196	\$30,323	63
GM69028	Vitrified Clay	1962	Pipe	\$180,602	\$151,705	\$28,896	63
GM69052	Vitrified Clay	1962	Pipe	\$127,592	\$107,177	\$20,415	63
GM69089	Vitrified Clay	1962	Pipe	\$125,893	\$105,750	\$20,143	63
GM69048	Vitrified Clay	1962	Pipe	\$184,814	\$155,244	\$29,570	63
GM69049	Vitrified Clay	1962	Pipe	\$49,095	\$41,240	\$7,855	63
GM69065	Vitrified Clay	1962	Pipe	\$213,088	\$178,994	\$34,094	63
GM69066	Vitrified Clay	1962	Pipe	\$118,413	\$99,467	\$18,946	63
GM69027	Vitrified Clay	1962	Pipe	\$147,895	\$124,232	\$23,663	63
GM69050	Vitrified Clay	1962	Pipe	\$107,679	\$90,451	\$17,229	63
GM69051	Vitrified Clay	1962	Pipe	\$98,783	\$82,978	\$15,805	63
GM69068	Vitrified Clay	1962	Pipe	\$151,578	\$127,325	\$24,252	63
GM69088	Vitrified Clay	1962	Pipe	\$151,611	\$127,353	\$24,258	63
GM69106	Vitrified Clay	1962	Pipe	\$168,682	\$141,693	\$26,989	63
GM69096	Vitrified Clay	1962	Pipe	\$117,805	\$98,956	\$18,849	63
GM69105	Vitrified Clay	1962	Pipe	\$176,702	\$148,430	\$28,272	63
GM69103	Vitrified Clay	1962	Pipe	\$133,756	\$112,355	\$21,401	63
GM69102	Vitrified Clay	1962	Pipe	\$142,566	\$119,755	\$22,811	63
GM69100	Vitrified Clay	1962	Pipe	\$76,373	\$64,153	\$12,220	63
GM69104	Vitrified Clay	1962	Pipe	\$167,398	\$140,615	\$26,784	63
GM69094	Vitrified Clay	1962	Pipe	\$113,772	\$95,569	\$18,204	63
GM69095	Vitrified Clay	1962	Pipe	\$108,825	\$91,413	\$17,412	63
GM69087	Vitrified Clay	1962	Pipe	\$119,741	\$100,582	\$19,159	63
GM69086	Vitrified Clay	1962	Pipe	\$130,874	\$109,934	\$20,940	63
GM69085	Vitrified Clay	1962	Pipe	\$164,678	\$138,329	\$26,348	63
GM69101	Vitrified Clay	1962	Pipe	\$182,521	\$153,318	\$29,203	63
GM69078	Vitrified Clay	1962	Pipe	\$80,457	\$67,584	\$12,873	63
GM69092	Vitrified Clay	1962	Pipe	\$189,100	\$158,844	\$30,256	63

Appendix A - Asset Listing

Asset ID	Material	Purchase Year	Asset Category	Replacement Value	Accumulated Depreciation	RCLD	Years in Service
GM69067	Vitrified Clay	1962	Pipe	\$81,735	\$68,657	\$13,078	63
GM61006	Vitrified Clay	1962	Pipe	\$143,375	\$120,435	\$22,940	63
GM61005	Vitrified Clay	1962	Pipe	\$19,308	\$16,218	\$3,089	63
GM04014	Vitrified Clay	1963	Pipe	\$201,500	\$166,573	\$34,927	62
GM04028	Vitrified Clay	1963	Pipe	\$161,200	\$133,259	\$27,941	62
GM04013	Vitrified Clay	1963	Pipe	\$201,500	\$166,573	\$34,927	62
GM04026	Vitrified Clay	1963	Pipe	\$77,500	\$64,067	\$13,433	62
GM04027	Vitrified Clay	1963	Pipe	\$80,600	\$66,629	\$13,971	62
GM04011	Vitrified Clay	1963	Pipe	\$192,950	\$159,505	\$33,445	62
GM04007	Vitrified Clay	1963	Pipe	\$204,600	\$169,136	\$35,464	62
GM04006	Vitrified Clay	1963	Pipe	\$204,600	\$169,136	\$35,464	62
GM04005	Vitrified Clay	1963	Pipe	\$64,759	\$53,534	\$11,225	62
GM04004	Vitrified Clay	1963	Pipe	\$149,637	\$123,700	\$25,937	62
GM04002	Vitrified Clay	1963	Pipe	\$138,260	\$114,295	\$23,965	62
GM04022	Vitrified Clay	1963	Pipe	\$204,600	\$169,136	\$35,464	62
GM04023	Vitrified Clay	1963	Pipe	\$204,600	\$169,136	\$35,464	62
GM04024	Vitrified Clay	1963	Pipe	\$192,901	\$159,464	\$33,436	62
GM04001	Vitrified Clay	1963	Pipe	\$217,000	\$179,387	\$37,613	62
GM03037	Vitrified Clay	1963	Pipe	\$161,187	\$133,248	\$27,939	62
GM03032	Vitrified Clay	1963	Pipe	\$118,730	\$98,150	\$20,580	62
GM03023	Vitrified Clay	1963	Pipe	\$120,590	\$99,688	\$20,902	62
GM03024	Vitrified Clay	1963	Pipe	\$61,690	\$50,997	\$10,693	62
GM03014	Vitrified Clay	1963	Pipe	\$99,057	\$81,887	\$17,170	62
GM03015	Vitrified Clay	1963	Pipe	\$114,223	\$94,424	\$19,799	62
GM03051	Vitrified Clay	1963	Pipe	\$210,800	\$174,261	\$36,539	62
GM03050	Vitrified Clay	1963	Pipe	\$98,890	\$81,749	\$17,141	62
GM03009	Vitrified Clay	1963	Pipe	\$212,982	\$176,065	\$36,917	62
GM03028	Vitrified Clay	1963	Pipe	\$217,000	\$179,387	\$37,613	62
GM03029	Vitrified Clay	1963	Pipe	\$134,583	\$111,256	\$23,328	62
GM03031	Vitrified Clay	1963	Pipe	\$188,089	\$155,487	\$32,602	62
GM03019	Vitrified Clay	1963	Pipe	\$217,000	\$179,387	\$37,613	62
GM03020	Vitrified Clay	1963	Pipe	\$138,260	\$114,295	\$23,965	62
GM03022	Vitrified Clay	1963	Pipe	\$186,000	\$153,760	\$32,240	62
GM03010	Vitrified Clay	1963	Pipe	\$169,260	\$139,922	\$29,338	62
GM03011	Vitrified Clay	1963	Pipe	\$186,000	\$153,760	\$32,240	62
GM03013	Vitrified Clay	1963	Pipe	\$186,000	\$153,760	\$32,240	62
GM03001	Vitrified Clay	1963	Pipe	\$169,260	\$139,922	\$29,338	62
GM03002	Vitrified Clay	1963	Pipe	\$186,000	\$153,760	\$32,240	62
GM03005	Vitrified Clay	1963	Pipe	\$133,548	\$110,400	\$23,148	62
GM03006	Vitrified Clay	1963	Pipe	\$73,532	\$60,786	\$12,746	62
GM03007	Vitrified Clay	1963	Pipe	\$210,800	\$174,261	\$36,539	62
GM03017	Vitrified Clay	1963	Pipe	\$200,527	\$165,769	\$34,758	62
GM03016	Vitrified Clay	1963	Pipe	\$217,000	\$179,387	\$37,613	62
GM03018	Vitrified Clay	1963	Pipe	\$83,929	\$69,382	\$14,548	62
GM03027	Vitrified Clay	1963	Pipe	\$83,099	\$68,695	\$14,404	62
GM03039	Vitrified Clay	1963	Pipe	\$155,124	\$128,236	\$26,888	62
GM03042	Vitrified Clay	1963	Pipe	\$46,376	\$38,337	\$8,039	62
GM03025	Vitrified Clay	1963	Pipe	\$186,000	\$153,760	\$32,240	62
GM03026	Vitrified Clay	1963	Pipe	\$104,327	\$86,244	\$18,083	62
GM03036	Vitrified Clay	1963	Pipe	\$162,812	\$134,591	\$28,221	62
GM03035	Vitrified Clay	1963	Pipe	\$160,747	\$132,884	\$27,863	62
GM03034	Vitrified Clay	1963	Pipe	\$189,373	\$156,548	\$32,825	62
GM03045	Vitrified Clay	1963	Pipe	\$217,000	\$179,387	\$37,613	62
GM03046	Vitrified Clay	1963	Pipe	\$138,260	\$114,295	\$23,965	62
GM03048	Vitrified Clay	1963	Pipe	\$187,860	\$155,298	\$32,562	62
GM03049	Vitrified Clay	1963	Pipe	\$108,810	\$89,950	\$18,860	62
GM03052	Vitrified Clay	1963	Pipe	\$125,550	\$103,788	\$21,762	62
GM03053	Vitrified Clay	1963	Pipe	\$81,642	\$67,490	\$14,151	62

Appendix A - Asset Listing

Asset ID	Material	Purchase Year	Asset Category	Replacement Value	Accumulated Depreciation	RCLD	Years in Service
GM03041	Vitrified Clay	1963	Pipe	\$116,436	\$96,254	\$20,182	62
GM03043	Vitrified Clay	1963	Pipe	\$161,200	\$133,259	\$27,941	62
GM03044	Vitrified Clay	1963	Pipe	\$161,200	\$133,259	\$27,941	62
GM03056	Vitrified Clay	1963	Pipe	\$200,260	\$165,548	\$34,712	62
GM03068	Vitrified Clay	1963	Pipe	\$201,500	\$166,573	\$34,927	62
GM03067	Vitrified Clay	1963	Pipe	\$201,500	\$166,573	\$34,927	62
GM03055	Vitrified Clay	1963	Pipe	\$200,260	\$165,548	\$34,712	62
GM03054	Vitrified Clay	1963	Pipe	\$102,356	\$84,614	\$17,742	62
GM03066	Vitrified Clay	1963	Pipe	\$57,356	\$47,414	\$9,942	62
GM03058	Vitrified Clay	1963	Pipe	\$138,260	\$114,295	\$23,965	62
GM03057	Vitrified Clay	1963	Pipe	\$217,000	\$179,387	\$37,613	62
GM03062	Vitrified Clay	1963	Pipe	\$108,810	\$89,950	\$18,860	62
GM03063	Vitrified Clay	1963	Pipe	\$98,952	\$81,800	\$17,152	62
GM03064	Vitrified Clay	1963	Pipe	\$210,800	\$174,261	\$36,539	62
GM03065	Vitrified Clay	1963	Pipe	\$210,242	\$173,800	\$36,442	62
GM03004	Vitrified Clay	1963	Pipe	\$186,000	\$153,760	\$32,240	62
GM03061	Vitrified Clay	1963	Pipe	\$187,860	\$155,298	\$32,562	62
GM02060	Vitrified Clay	1963	Pipe	\$186,118	\$153,857	\$32,260	62
GM02059	Vitrified Clay	1963	Pipe	\$169,260	\$139,922	\$29,338	62
GM01018	Vitrified Clay	1963	Pipe	\$144,393	\$119,365	\$25,028	62
GM01019	Unknown	1963	Pipe	\$37,630	\$31,107	\$6,522	62
GM28024	Vitrified Clay	1963	Pipe	\$174,344	\$144,124	\$30,220	62
GM28026	Vitrified Clay	1963	Pipe	\$155,000	\$128,133	\$26,867	62
GM28028	Vitrified Clay	1963	Pipe	\$176,223	\$145,677	\$30,545	62
GM28030	Vitrified Clay	1963	Pipe	\$170,233	\$140,726	\$29,507	62
GM43037	Vitrified Clay	1963	Pipe	\$174,220	\$144,022	\$30,198	62
GM43028	Vitrified Clay	1963	Pipe	\$168,950	\$139,665	\$29,285	62
GM52042	Vitrified Clay	1963	Pipe	\$119,375	\$98,683	\$20,692	62
GM52017	Vitrified Clay	1963	Pipe	\$76,049	\$62,867	\$13,182	62
GM52024	Vitrified Clay	1963	Pipe	\$180,718	\$149,393	\$31,324	62
GM52030	Vitrified Clay	1963	Pipe	\$179,800	\$148,635	\$31,165	62
GM52033	Vitrified Clay	1963	Pipe	\$139,853	\$115,612	\$24,241	62
GM52044	Vitrified Clay	1963	Pipe	\$65,677	\$54,293	\$11,384	62
GM52034	Vitrified Clay	1963	Pipe	\$110,248	\$91,139	\$19,110	62
GM52036	Vitrified Clay	1963	Pipe	\$130,200	\$107,632	\$22,568	62
GM52031	Vitrified Clay	1963	Pipe	\$134,118	\$110,871	\$23,247	62
GM52035	Vitrified Clay	1963	Pipe	\$72,968	\$60,320	\$12,648	62
GM52045	Vitrified Clay	1963	Pipe	\$128,904	\$106,561	\$22,343	62
GM52043	Vitrified Clay	1963	Pipe	\$144,739	\$119,651	\$25,088	62
GM52055	Vitrified Clay	1963	Pipe	\$129,512	\$107,063	\$22,449	62
GM52056	Vitrified Clay	1963	Pipe	\$220,819	\$182,544	\$38,275	62
GM52054	Vitrified Clay	1963	Pipe	\$49,147	\$40,629	\$8,519	62
GM52053	Vitrified Clay	1963	Pipe	\$80,290	\$66,373	\$13,917	62
GM52052	Vitrified Clay	1963	Pipe	\$188,988	\$156,230	\$32,758	62
GM52041	Vitrified Clay	1963	Pipe	\$78,517	\$64,907	\$13,610	62
GM52051	Vitrified Clay	1963	Pipe	\$105,152	\$86,926	\$18,226	62
GM52050	Vitrified Clay	1963	Pipe	\$110,599	\$91,429	\$19,171	62
GM62007	Vitrified Clay	1963	Pipe	\$145,700	\$120,445	\$25,255	62
GM62083	Vitrified Clay	1963	Pipe	\$133,300	\$110,195	\$23,105	62
GM62081	Vitrified Clay	1963	Pipe	\$7,750	\$6,407	\$1,343	62
GM42006	Vitrified Clay	1964	Pipe	\$130,200	\$105,896	\$24,304	61
GM42003	Vitrified Clay	1964	Pipe	\$45,570	\$37,064	\$8,506	61
GM42005	Vitrified Clay	1964	Pipe	\$74,400	\$60,512	\$13,888	61
GM42007	Vitrified Clay	1964	Pipe	\$135,284	\$110,031	\$25,253	61
GM07005	Vitrified Clay	1964	Pipe	\$94,321	\$76,714	\$17,607	61
GM07004	Vitrified Clay	1964	Pipe	\$122,741	\$99,830	\$22,912	61
GM07001	Vitrified Clay	1964	Pipe	\$125,240	\$101,862	\$23,378	61
GM07002	Vitrified Clay	1964	Pipe	\$187,612	\$152,591	\$35,021	61

Appendix A - Asset Listing

Asset ID	Material	Purchase Year	Asset Category	Replacement Value	Accumulated Depreciation	RCLD	Years in Service
GM01003	Vitrified Clay	1964	Pipe	\$187,612	\$152,591	\$35,021	61
GM01007	Vitrified Clay	1964	Pipe	\$181,350	\$147,498	\$33,852	61
GM01008	Vitrified Clay	1964	Pipe	\$53,704	\$43,680	\$10,025	61
GM35058	Vitrified Clay	1965	Pipe	\$116,721	\$93,377	\$23,344	60
GM35046	Vitrified Clay	1965	Pipe	\$71,244	\$56,995	\$14,249	60
GM36004	Vitrified Clay	1965	Pipe	\$158,720	\$126,976	\$31,744	60
GM35020	Vitrified Clay	1965	Pipe	\$74,400	\$59,520	\$14,880	60
GM35021	Vitrified Clay	1965	Pipe	\$217,000	\$173,600	\$43,400	60
GM35022	Vitrified Clay	1965	Pipe	\$77,748	\$62,198	\$15,550	60
GM35023	Vitrified Clay	1965	Pipe	\$101,060	\$80,848	\$20,212	60
GM35029	Vitrified Clay	1965	Pipe	\$158,100	\$126,480	\$31,620	60
GM35038	Vitrified Clay	1965	Pipe	\$192,200	\$153,760	\$38,440	60
GM35039	Vitrified Clay	1965	Pipe	\$189,100	\$151,280	\$37,820	60
GM35037	Vitrified Clay	1965	Pipe	\$157,970	\$126,376	\$31,594	60
GM35044	Vitrified Clay	1965	Pipe	\$220,100	\$176,080	\$44,020	60
GM35048	Vitrified Clay	1965	Pipe	\$55,075	\$44,060	\$11,015	60
GM35040	Vitrified Clay	1965	Pipe	\$127,757	\$102,206	\$25,551	60
GM35041	Vitrified Clay	1965	Pipe	\$91,097	\$72,877	\$18,219	60
GM35050	Vitrified Clay	1965	Pipe	\$88,195	\$70,556	\$17,639	60
GM35049	Vitrified Clay	1965	Pipe	\$195,145	\$156,116	\$39,029	60
GM35055	Vitrified Clay	1965	Pipe	\$167,400	\$133,920	\$33,480	60
GM35056	Vitrified Clay	1965	Pipe	\$164,300	\$131,440	\$32,860	60
GM35057	Vitrified Clay	1965	Pipe	\$161,398	\$129,119	\$32,280	60
GM35047	Vitrified Clay	1965	Pipe	\$74,164	\$59,332	\$14,833	60
GM35054	Vitrified Clay	1965	Pipe	\$159,960	\$127,968	\$31,992	60
GM35030	Vitrified Clay	1965	Pipe	\$222,828	\$178,262	\$44,566	60
GM35024	Vitrified Clay	1965	Pipe	\$138,601	\$110,881	\$27,720	60
GM35045	Vitrified Clay	1965	Pipe	\$190,402	\$152,322	\$38,080	60
GM36023	Vitrified Clay	1965	Pipe	\$74,924	\$59,939	\$14,985	60
GM36022	Vitrified Clay	1965	Pipe	\$66,050	\$52,840	\$13,210	60
GM36021	Vitrified Clay	1965	Pipe	\$220,991	\$176,793	\$44,198	60
GM36016	Vitrified Clay	1965	Pipe	\$278,225	\$222,580	\$55,645	60
GM36017	Vitrified Clay	1965	Pipe	\$274,350	\$219,480	\$54,870	60
GM36018	Vitrified Clay	1965	Pipe	\$269,925	\$215,940	\$53,985	60
GM36020	Vitrified Clay	1965	Pipe	\$142,600	\$114,080	\$28,520	60
GM36019	Vitrified Clay	1965	Pipe	\$121,194	\$96,956	\$24,239	60
GM36005	Vitrified Clay	1965	Pipe	\$177,797	\$142,238	\$35,559	60
GM74069	Vitrified Clay	1965	Pipe	\$157,163	\$125,730	\$31,433	60
GM74068	Vitrified Clay	1965	Pipe	\$154,525	\$123,620	\$30,905	60
GM74026	Vitrified Clay	1965	Pipe	\$179,548	\$143,638	\$35,910	60
GM74064	Vitrified Clay	1965	Pipe	\$206,169	\$164,935	\$41,234	60
GM74058	Vitrified Clay	1965	Pipe	\$167,400	\$133,920	\$33,480	60
GM74057	Vitrified Clay	1965	Pipe	\$206,144	\$164,915	\$41,229	60
GM74056	Vitrified Clay	1965	Pipe	\$206,150	\$164,920	\$41,230	60
GM74036	Vitrified Clay	1965	Pipe	\$174,170	\$139,336	\$34,834	60
GM74037	Vitrified Clay	1965	Pipe	\$170,494	\$136,395	\$34,099	60
GM74039	Vitrified Clay	1965	Pipe	\$93,645	\$74,916	\$18,729	60
GM74049	Vitrified Clay	1965	Pipe	\$165,776	\$132,620	\$33,155	60
GM74040	Vitrified Clay	1965	Pipe	\$50,096	\$40,077	\$10,019	60
GM74041	Vitrified Clay	1965	Pipe	\$65,628	\$52,503	\$13,126	60
GM74028	Vitrified Clay	1965	Pipe	\$196,319	\$157,055	\$39,264	60
GM74029	Vitrified Clay	1965	Pipe	\$185,213	\$148,170	\$37,043	60
GM74030	Vitrified Clay	1965	Pipe	\$185,238	\$148,190	\$37,048	60
GM74075	Vitrified Clay	1965	Pipe	\$135,153	\$108,122	\$27,031	60
GM75003	Vitrified Clay	1965	Pipe	\$202,363	\$161,891	\$40,473	60
GM74066	Vitrified Clay	1965	Pipe	\$198,324	\$158,659	\$39,665	60
GM74050	Vitrified Clay	1965	Pipe	\$218,057	\$174,445	\$43,611	60
GM74042	Vitrified Clay	1965	Pipe	\$51,134	\$40,907	\$10,227	60

Appendix A - Asset Listing

Asset ID	Material	Purchase Year	Asset Category	Replacement Value	Accumulated Depreciation	RCLD	Years in Service
GM74043	Vitrified Clay	1965	Pipe	\$232,604	\$186,083	\$46,521	60
GM74059	Vitrified Clay	1965	Pipe	\$193,668	\$154,935	\$38,734	60
GM74067	Vitrified Clay	1965	Pipe	\$192,192	\$153,754	\$38,438	60
GM74078	Vitrified Clay	1965	Pipe	\$123,062	\$98,449	\$24,612	60
GM74070	Vitrified Clay	1965	Pipe	\$143,491	\$114,793	\$28,698	60
GM74052	Vitrified Clay	1965	Pipe	\$139,203	\$111,363	\$27,841	60
GM74060	Vitrified Clay	1965	Pipe	\$175,857	\$140,685	\$35,171	60
GM74061	Vitrified Clay	1965	Pipe	\$151,857	\$121,486	\$30,371	60
GM74051	Vitrified Clay	1965	Pipe	\$176,692	\$141,354	\$35,338	60
GM74045	Vitrified Clay	1965	Pipe	\$155,218	\$124,174	\$31,044	60
GM74046	Vitrified Clay	1965	Pipe	\$157,758	\$126,206	\$31,552	60
GM74044	Vitrified Clay	1965	Pipe	\$162,842	\$130,273	\$32,568	60
GM74027	Vitrified Clay	1965	Pipe	\$199,869	\$159,895	\$39,974	60
GM74038	Vitrified Clay	1965	Pipe	\$181,090	\$144,872	\$36,218	60
GM75039	Vitrified Clay	1965	Pipe	\$186,056	\$148,845	\$37,211	60
GM75040	Vitrified Clay	1965	Pipe	\$71,319	\$57,055	\$14,264	60
GM75041	Vitrified Clay	1965	Pipe	\$135,388	\$108,310	\$27,078	60
GM75042	Vitrified Clay	1965	Pipe	\$125,092	\$100,073	\$25,018	60
GM75015	Vitrified Clay	1965	Pipe	\$156,534	\$125,227	\$31,307	60
GM75018	Vitrified Clay	1965	Pipe	\$120,346	\$96,277	\$24,069	60
GM75019	Vitrified Clay	1965	Pipe	\$75,805	\$60,644	\$15,161	60
GM75032	Vitrified Clay	1965	Pipe	\$170,646	\$136,517	\$34,129	60
GM75033	Vitrified Clay	1965	Pipe	\$278,266	\$222,613	\$55,653	60
GM75020	Vitrified Clay	1965	Pipe	\$123,121	\$98,497	\$24,624	60
GM75021	Vitrified Clay	1965	Pipe	\$241,799	\$193,440	\$48,360	60
GM75022	Vitrified Clay	1965	Pipe	\$110,990	\$88,792	\$22,198	60
GM75031	Vitrified Clay	1965	Pipe	\$325,506	\$260,405	\$65,101	60
GM75030	Vitrified Clay	1965	Pipe	\$383,989	\$307,192	\$76,798	60
GM74077	Vitrified Clay	1965	Pipe	\$139,500	\$111,600	\$27,900	60
GM75002	Vitrified Clay	1965	Pipe	\$189,334	\$151,467	\$37,867	60
GM75004	Vitrified Clay	1965	Pipe	\$201,053	\$160,843	\$40,211	60
GM75017	Vitrified Clay	1965	Pipe	\$49,146	\$39,317	\$9,829	60
GM75016	Vitrified Clay	1965	Pipe	\$148,488	\$118,791	\$29,698	60
GM65074	Vitrified Clay	1965	Pipe	\$93,955	\$75,164	\$18,791	60
GM65064	Vitrified Clay	1965	Pipe	\$206,144	\$164,915	\$41,229	60
GM65063	Vitrified Clay	1965	Pipe	\$167,400	\$133,920	\$33,480	60
GM65054	Vitrified Clay	1965	Pipe	\$171,610	\$137,288	\$34,322	60
GM65045	Vitrified Clay	1965	Pipe	\$174,164	\$139,331	\$34,833	60
GM65044	Vitrified Clay	1965	Pipe	\$172,242	\$137,794	\$34,448	60
GM65081	Vitrified Clay	1965	Pipe	\$203,364	\$162,691	\$40,673	60
GM66016	Vitrified Clay	1965	Pipe	\$98,454	\$78,763	\$19,691	60
GM66014	Vitrified Clay	1965	Pipe	\$21,309	\$17,047	\$4,262	60
GM75014	Vitrified Clay	1965	Pipe	\$161,202	\$128,961	\$32,240	60
GM75029	Vitrified Clay	1965	Pipe	\$292,723	\$234,179	\$58,545	60
GM66077	Vitrified Clay	1965	Pipe	\$78,685	\$62,948	\$15,737	60
GM66038	Vitrified Clay	1965	Pipe	\$33,453	\$26,762	\$6,691	60
GM66037	Vitrified Clay	1965	Pipe	\$9,816	\$7,853	\$1,963	60
GM66075	Vitrified Clay	1965	Pipe	\$66,412	\$53,130	\$13,282	60
GM66076	Vitrified Clay	1965	Pipe	\$13,599	\$10,879	\$2,720	60
GM66062	Vitrified Clay	1965	Pipe	\$241,331	\$193,065	\$48,266	60
GM66054	Vitrified Clay	1965	Pipe	\$186,000	\$148,800	\$37,200	60
GM66039	Vitrified Clay	1965	Pipe	\$244,213	\$195,370	\$48,843	60
GM66040	Vitrified Clay	1965	Pipe	\$118,592	\$94,874	\$23,718	60
GM66041	Vitrified Clay	1965	Pipe	\$161,200	\$128,960	\$32,240	60
GM66017	Vitrified Clay	1965	Pipe	\$135,893	\$108,715	\$27,179	60
GM66015	Vitrified Clay	1965	Pipe	\$21,542	\$17,233	\$4,308	60
GM66074	Vitrified Clay	1965	Pipe	\$44,456	\$35,565	\$8,891	60
GM74065	Vitrified Clay	1965	Pipe	\$206,175	\$164,940	\$41,235	60

Appendix A - Asset Listing

Asset ID	Material	Purchase Year	Asset Category	Replacement Value	Accumulated Depreciation	RCLD	Years in Service
GM74076	Vitrified Clay	1965	Pipe	\$19,412	\$15,529	\$3,882	60
GM75023	Vitrified Clay	1965	Pipe	\$63,093	\$50,474	\$12,619	60
GM75005	Vitrified Clay	1965	Pipe	\$131,503	\$105,202	\$26,301	60
GM75001	Vitrified Clay	1965	Pipe	\$133,131	\$106,505	\$26,626	60
GM66053	Vitrified Clay	1965	Pipe	\$71,920	\$57,536	\$14,384	60
GM66055	Vitrified Clay	1965	Pipe	\$152,692	\$122,154	\$30,538	60
GM66027	Vitrified Clay	1965	Pipe	\$233,988	\$187,190	\$46,798	60
GM65083	Vitrified Clay	1965	Pipe	\$132,446	\$105,957	\$26,489	60
GM65075	Vitrified Clay	1965	Pipe	\$206,175	\$164,940	\$41,235	60
GM65082	Vitrified Clay	1965	Pipe	\$102,498	\$81,999	\$20,500	60
GM65032	Vitrified Clay	1965	Pipe	\$48,360	\$38,688	\$9,672	60
GM65033	Vitrified Clay	1965	Pipe	\$248,000	\$198,400	\$49,600	60
GM65078	Vitrified Clay	1965	Pipe	\$200,244	\$160,196	\$40,049	60
GM66004	Vitrified Clay	1965	Pipe	\$115,600	\$92,480	\$23,120	60
GM65022	Vitrified Clay	1965	Pipe	\$121,005	\$96,804	\$24,201	60
GM65077	Vitrified Clay	1965	Pipe	\$116,283	\$93,027	\$23,257	60
GM65036	Vitrified Clay	1965	Pipe	\$92,845	\$74,276	\$18,569	60
GM65047	Vitrified Clay	1965	Pipe	\$132,029	\$105,623	\$26,406	60
GM66007	Vitrified Clay	1965	Pipe	\$46,951	\$37,561	\$9,390	60
GM56090	Vitrified Clay	1965	Pipe	\$195,223	\$156,178	\$39,045	60
GM56024	Vitrified Clay	1965	Pipe	\$122,737	\$98,189	\$24,547	60
GM56078	Vitrified Clay	1965	Pipe	\$256,444	\$205,156	\$51,289	60
GM56058	Vitrified Clay	1965	Pipe	\$153,760	\$123,008	\$30,752	60
GM56052	Vitrified Clay	1965	Pipe	\$157,585	\$126,068	\$31,517	60
GM56011	Vitrified Clay	1965	Pipe	\$232,500	\$186,000	\$46,500	60
GM56059	Vitrified Clay	1965	Pipe	\$157,716	\$126,172	\$31,543	60
GM56071	Vitrified Clay	1965	Pipe	\$157,189	\$125,751	\$31,438	60
GM56053	Vitrified Clay	1965	Pipe	\$178,560	\$142,848	\$35,712	60
GM65034	Vitrified Clay	1965	Pipe	\$117,806	\$94,245	\$23,561	60
GM65037	Vitrified Clay	1965	Pipe	\$171,213	\$136,970	\$34,243	60
GM65048	Vitrified Clay	1965	Pipe	\$132,029	\$105,623	\$26,406	60
GM56025	Vitrified Clay	1965	Pipe	\$163,246	\$130,597	\$32,649	60
GM65015	Vitrified Clay	1965	Pipe	\$49,662	\$39,730	\$9,932	60
GM65016	Vitrified Clay	1965	Pipe	\$41,779	\$33,423	\$8,356	60
GM65001	Vitrified Clay	1965	Pipe	\$143,288	\$114,630	\$28,658	60
GM77028	Vitrified Clay	1965	Pipe	\$92,241	\$73,793	\$18,448	60
GM77020	Vitrified Clay	1965	Pipe	\$166,941	\$133,553	\$33,388	60
GM77082	Vitrified Clay	1965	Pipe	\$269,092	\$215,274	\$53,818	60
GM77026	Vitrified Clay	1965	Pipe	\$79,683	\$63,747	\$15,937	60
GM77027	Vitrified Clay	1965	Pipe	\$51,668	\$41,335	\$10,334	60
GM77008	Vitrified Clay	1965	Pipe	\$256,674	\$205,340	\$51,335	60
GM77040	Vitrified Clay	1965	Pipe	\$261,329	\$209,063	\$52,266	60
GM77004	Vitrified Clay	1965	Pipe	\$217,726	\$174,180	\$43,545	60
GM77048	Vitrified Clay	1965	Pipe	\$82,466	\$65,973	\$16,493	60
GM77049	Vitrified Clay	1965	Pipe	\$222,389	\$177,911	\$44,478	60
GM77050	Vitrified Clay	1965	Pipe	\$224,598	\$179,679	\$44,920	60
GM77051	Vitrified Clay	1965	Pipe	\$177,361	\$141,889	\$35,472	60
GM77059	Vitrified Clay	1965	Pipe	\$159,960	\$127,968	\$31,992	60
GM77058	Vitrified Clay	1965	Pipe	\$233,932	\$187,145	\$46,786	60
GM77057	Vitrified Clay	1965	Pipe	\$235,411	\$188,328	\$47,082	60
GM77034	Vitrified Clay	1965	Pipe	\$76,254	\$61,003	\$15,251	60
GM77035	Vitrified Clay	1965	Pipe	\$227,028	\$181,622	\$45,406	60
GM77036	Vitrified Clay	1965	Pipe	\$224,338	\$179,470	\$44,868	60
GM77037	Vitrified Clay	1965	Pipe	\$96,940	\$77,552	\$19,388	60
GM77038	Vitrified Clay	1965	Pipe	\$158,718	\$126,975	\$31,744	60
GM77016	Vitrified Clay	1965	Pipe	\$223,232	\$178,586	\$44,646	60
GM77015	Vitrified Clay	1965	Pipe	\$228,128	\$182,502	\$45,626	60
GM77025	Vitrified Clay	1965	Pipe	\$158,719	\$126,975	\$31,744	60

Appendix A - Asset Listing

Asset ID	Material	Purchase Year	Asset Category	Replacement Value	Accumulated Depreciation	RCLD	Years in Service
GM77014	Vitrified Clay	1965	Pipe	\$158,720	\$126,976	\$31,744	60
GM77002	Vitrified Clay	1965	Pipe	\$192,598	\$154,079	\$38,520	60
GM77003	Vitrified Clay	1965	Pipe	\$183,412	\$146,730	\$36,682	60
GM77062	Vitrified Clay	1965	Pipe	\$154,299	\$123,439	\$30,860	60
GM77060	Vitrified Clay	1965	Pipe	\$132,080	\$105,664	\$26,416	60
GM77061	Vitrified Clay	1965	Pipe	\$87,635	\$70,108	\$17,527	60
GM63083	Vitrified Clay	1965	Pipe	\$181,040	\$144,832	\$36,208	60
GM63074	Vitrified Clay	1965	Pipe	\$31,000	\$24,800	\$6,200	60
GM64001	Vitrified Clay	1965	Pipe	\$60,834	\$48,667	\$12,167	60
GM64066	Vitrified Clay	1965	Pipe	\$54,560	\$43,648	\$10,912	60
GM64045	Vitrified Clay	1965	Pipe	\$186,000	\$148,800	\$37,200	60
GM64025	Vitrified Clay	1965	Pipe	\$125,975	\$100,780	\$25,195	60
GM64104	Vitrified Clay	1965	Pipe	\$147,752	\$118,202	\$29,550	60
GM64082	Vitrified Clay	1965	Pipe	\$124,000	\$99,200	\$24,800	60
GM64046	Vitrified Clay	1965	Pipe	\$263,500	\$210,800	\$52,700	60
GM64067	Vitrified Clay	1965	Pipe	\$7,440	\$5,952	\$1,488	60
GM55006	Vitrified Clay	1965	Pipe	\$150,660	\$120,528	\$30,132	60
GM54046	Vitrified Clay	1965	Pipe	\$187,488	\$149,990	\$37,498	60
GM55032	Vitrified Clay	1965	Pipe	\$102,300	\$81,840	\$20,460	60
GM55033	Vitrified Clay	1965	Pipe	\$108,384	\$86,707	\$21,677	60
GM55048	Vitrified Clay	1965	Pipe	\$232,500	\$186,000	\$46,500	60
GM55039	Vitrified Clay	1965	Pipe	\$177,250	\$141,800	\$35,450	60
GM55040	Vitrified Clay	1965	Pipe	\$160,189	\$128,152	\$32,038	60
GM55008	Vitrified Clay	1965	Pipe	\$186,000	\$148,800	\$37,200	60
GM55023	Vitrified Clay	1965	Pipe	\$186,000	\$148,800	\$37,200	60
GM55024	Vitrified Clay	1965	Pipe	\$161,708	\$129,367	\$32,342	60
GM74081	Vitrified Clay	1965	Pipe	\$21,281	\$17,025	\$4,256	60
GM34013	Vitrified Clay	1966	Pipe	\$192,200	\$151,197	\$41,003	59
GM34015	Vitrified Clay	1966	Pipe	\$34,100	\$26,825	\$7,275	59
GM34011	Vitrified Clay	1966	Pipe	\$218,860	\$172,170	\$46,690	59
GM34019	Vitrified Clay	1966	Pipe	\$236,375	\$185,948	\$50,427	59
GM34018	Vitrified Clay	1966	Pipe	\$248,000	\$195,093	\$52,907	59
GM34002	Vitrified Clay	1966	Pipe	\$173,600	\$136,565	\$37,035	59
GM34003	Vitrified Clay	1966	Pipe	\$217,000	\$170,707	\$46,293	59
GM34008	Vitrified Clay	1966	Pipe	\$218,717	\$172,058	\$46,660	59
GM34016	Vitrified Clay	1966	Pipe	\$271,250	\$213,383	\$57,867	59
GM34020	Vitrified Clay	1966	Pipe	\$56,575	\$44,506	\$12,069	59
GM33021	Vitrified Clay	1966	Pipe	\$74,141	\$58,324	\$15,817	59
GM33022	Vitrified Clay	1966	Pipe	\$31,973	\$25,152	\$6,821	59
GM33026	Vitrified Clay	1966	Pipe	\$110,275	\$86,750	\$23,525	59
GM34005	Vitrified Clay	1966	Pipe	\$105,400	\$82,914	\$22,485	59
GM34022	Vitrified Clay	1966	Pipe	\$21,713	\$17,081	\$4,632	59
GM80078	Vitrified Clay	1966	Pipe	\$101,283	\$79,676	\$21,607	59
GM80079	Vitrified Clay	1966	Pipe	\$94,921	\$74,672	\$20,250	59
GM80080	Vitrified Clay	1966	Pipe	\$66,452	\$52,275	\$14,176	59
GM80081	Vitrified Clay	1966	Pipe	\$94,240	\$74,135	\$20,105	59
GM80091	Vitrified Clay	1966	Pipe	\$185,380	\$145,832	\$39,548	59
GM80092	Vitrified Clay	1966	Pipe	\$147,560	\$116,081	\$31,479	59
GM80100	Vitrified Clay	1966	Pipe	\$77,500	\$60,967	\$16,533	59
GM80099	Vitrified Clay	1966	Pipe	\$78,740	\$61,942	\$16,798	59
GM80090	Vitrified Clay	1966	Pipe	\$172,788	\$135,926	\$36,861	59
GM80077	Vitrified Clay	1966	Pipe	\$59,222	\$46,588	\$12,634	59
GM81009	Vitrified Clay	1966	Pipe	\$161,200	\$126,811	\$34,389	59
GM81007	Vitrified Clay	1966	Pipe	\$161,095	\$126,728	\$34,367	59
GM81031	Vitrified Clay	1966	Pipe	\$161,200	\$126,811	\$34,389	59
GM81039	Vitrified Clay	1966	Pipe	\$62,000	\$48,773	\$13,227	59
GM81035	Vitrified Clay	1966	Pipe	\$151,739	\$119,368	\$32,371	59
GM81034	Vitrified Clay	1966	Pipe	\$155,000	\$121,933	\$33,067	59

Appendix A - Asset Listing

Asset ID	Material	Purchase Year	Asset Category	Replacement Value	Accumulated Depreciation	RCLD	Years in Service
GM81033	Vitrified Clay	1966	Pipe	\$161,201	\$126,811	\$34,389	59
GM81021	Vitrified Clay	1966	Pipe	\$145,061	\$114,115	\$30,946	59
GM81010	Vitrified Clay	1966	Pipe	\$162,018	\$127,454	\$34,564	59
GM81013	Vitrified Clay	1966	Pipe	\$125,996	\$99,117	\$26,879	59
GM81012	Vitrified Clay	1966	Pipe	\$92,591	\$72,838	\$19,753	59
GM81011	Vitrified Clay	1966	Pipe	\$217,000	\$170,707	\$46,293	59
GM81032	Vitrified Clay	1966	Pipe	\$161,200	\$126,811	\$34,389	59
GM65080	Vitrified Clay	1966	Pipe	\$157,771	\$124,114	\$33,658	59
GM65072	Vitrified Clay	1966	Pipe	\$148,800	\$117,056	\$31,744	59
GM65071	Vitrified Clay	1966	Pipe	\$158,720	\$124,860	\$33,860	59
GM65060	Vitrified Clay	1966	Pipe	\$148,800	\$117,056	\$31,744	59
GM65059	Vitrified Clay	1966	Pipe	\$158,720	\$124,860	\$33,860	59
GM65052	Vitrified Clay	1966	Pipe	\$148,800	\$117,056	\$31,744	59
GM65041	Vitrified Clay	1966	Pipe	\$158,720	\$124,860	\$33,860	59
GM65042	Vitrified Clay	1966	Pipe	\$148,800	\$117,056	\$31,744	59
GM66012	Vitrified Clay	1966	Pipe	\$148,800	\$117,056	\$31,744	59
GM66011	Vitrified Clay	1966	Pipe	\$211,978	\$166,756	\$45,222	59
GM81008	Vitrified Clay	1966	Pipe	\$71,300	\$56,089	\$15,211	59
GM66013	Vitrified Clay	1966	Pipe	\$154,678	\$121,680	\$32,998	59
GM65027	Vitrified Clay	1966	Pipe	\$48,360	\$38,043	\$10,317	59
GM65043	Vitrified Clay	1966	Pipe	\$152,458	\$119,934	\$32,524	59
GM65053	Vitrified Clay	1966	Pipe	\$152,458	\$119,934	\$32,524	59
GM65061	Vitrified Clay	1966	Pipe	\$152,458	\$119,934	\$32,524	59
GM65073	Vitrified Clay	1966	Pipe	\$152,458	\$119,934	\$32,524	59
GM66009	Vitrified Clay	1966	Pipe	\$198,400	\$156,075	\$42,325	59
GM66008	Vitrified Clay	1966	Pipe	\$108,457	\$85,319	\$23,137	59
GM66010	Vitrified Clay	1966	Pipe	\$198,400	\$156,075	\$42,325	59
GM80082	Vitrified Clay	1966	Pipe	\$81,840	\$64,381	\$17,459	59
GM35042	Vitrified Clay	1967	Pipe	\$184,679	\$142,819	\$41,861	58
GM35011	Vitrified Clay	1967	Pipe	\$217,000	\$167,813	\$49,187	58
GM35015	Vitrified Clay	1967	Pipe	\$104,699	\$80,968	\$23,732	58
GM35004	Vitrified Clay	1967	Pipe	\$109,269	\$84,501	\$24,768	58
GM35005	Vitrified Clay	1967	Pipe	\$124,205	\$96,052	\$28,153	58
GM35010	Vitrified Clay	1967	Pipe	\$129,580	\$100,209	\$29,371	58
GM35014	Vitrified Clay	1967	Pipe	\$169,905	\$131,393	\$38,512	58
GM35013	Vitrified Clay	1967	Pipe	\$164,300	\$127,059	\$37,241	58
GM35012	Vitrified Clay	1967	Pipe	\$158,708	\$122,734	\$35,974	58
GM35017	Vitrified Clay	1967	Pipe	\$48,360	\$37,398	\$10,962	58
GM35018	Vitrified Clay	1967	Pipe	\$186,000	\$143,840	\$42,160	58
GM35051	Vitrified Clay	1967	Pipe	\$217,000	\$167,813	\$49,187	58
GM35027	Vitrified Clay	1967	Pipe	\$164,523	\$127,231	\$37,292	58
GM35035	Vitrified Clay	1967	Pipe	\$164,523	\$127,231	\$37,292	58
GM35052	Vitrified Clay	1967	Pipe	\$206,503	\$159,696	\$46,807	58
GM35053	Vitrified Clay	1967	Pipe	\$186,000	\$143,840	\$42,160	58
GM35043	Vitrified Clay	1967	Pipe	\$158,720	\$122,743	\$35,977	58
GM35036	Vitrified Clay	1967	Pipe	\$156,513	\$121,037	\$35,476	58
GM35028	Vitrified Clay	1967	Pipe	\$156,513	\$121,037	\$35,476	58
GM35019	Vitrified Clay	1967	Pipe	\$86,800	\$67,125	\$19,675	58
GM35016	Vitrified Clay	1967	Pipe	\$231,787	\$179,249	\$52,538	58
GM35008	Vitrified Clay	1967	Pipe	\$223,200	\$172,608	\$50,592	58
GM35009	Vitrified Clay	1967	Pipe	\$226,300	\$175,005	\$51,295	58
GM24007	Vitrified Clay	1967	Pipe	\$35,499	\$27,452	\$8,046	58
GM24008	Vitrified Clay	1967	Pipe	\$67,740	\$52,386	\$15,354	58
GM36014	Vitrified Clay	1967	Pipe	\$77,500	\$59,933	\$17,567	58
GM36013	Vitrified Clay	1967	Pipe	\$132,097	\$102,155	\$29,942	58
GM36012	Vitrified Clay	1967	Pipe	\$109,818	\$84,926	\$24,892	58
GM36011	Vitrified Clay	1967	Pipe	\$85,932	\$66,454	\$19,478	58
GM36009	Vitrified Clay	1967	Pipe	\$21,250	\$16,433	\$4,817	58

Appendix A - Asset Listing

Asset ID	Material	Purchase Year	Asset Category	Replacement Value	Accumulated Depreciation	RCLD	Years in Service
GM36007	Vitrified Clay	1967	Pipe	\$91,140	\$70,482	\$20,658	58
GM36002	Vitrified Clay	1967	Pipe	\$204,600	\$158,224	\$46,376	58
GM36015	Vitrified Clay	1967	Pipe	\$90,520	\$70,002	\$20,518	58
GM36003	Vitrified Clay	1967	Pipe	\$186,570	\$144,281	\$42,289	58
GM36001	Vitrified Clay	1967	Pipe	\$201,500	\$155,827	\$45,673	58
GM34012	Vitrified Clay	1967	Pipe	\$88,691	\$68,588	\$20,103	58
GM34021	Vitrified Clay	1967	Pipe	\$178,585	\$138,106	\$40,479	58
GM34028	Vitrified Clay	1967	Pipe	\$247,008	\$191,020	\$55,988	58
GM34027	Vitrified Clay	1967	Pipe	\$80,383	\$62,163	\$18,220	58
GM34026	Vitrified Clay	1967	Pipe	\$246,828	\$190,880	\$55,948	58
GM35002	Vitrified Clay	1967	Pipe	\$102,300	\$79,112	\$23,188	58
GM35003	Vitrified Clay	1967	Pipe	\$175,714	\$135,886	\$39,829	58
GM32054	Vitrified Clay	1967	Pipe	\$35,340	\$27,330	\$8,010	58
GM32053	Vitrified Clay	1967	Pipe	\$228,160	\$176,444	\$51,716	58
GM80047	Vitrified Clay	1967	Pipe	\$214,520	\$165,895	\$48,625	58
GM80038	Vitrified Clay	1967	Pipe	\$105,400	\$81,509	\$23,891	58
GM80036	Vitrified Clay	1967	Pipe	\$66,135	\$51,145	\$14,991	58
GM80060	Vitrified Clay	1967	Pipe	\$167,400	\$129,456	\$37,944	58
GM80067	Vitrified Clay	1967	Pipe	\$220,088	\$170,201	\$49,887	58
GM80059	Vitrified Clay	1967	Pipe	\$76,793	\$59,387	\$17,406	58
GM80039	Vitrified Clay	1967	Pipe	\$186,000	\$143,840	\$42,160	58
GM80040	Vitrified Clay	1967	Pipe	\$176,830	\$136,749	\$40,081	58
GM80044	Vitrified Clay	1967	Pipe	\$189,100	\$146,237	\$42,863	58
GM80023	Vitrified Clay	1967	Pipe	\$163,680	\$126,579	\$37,101	58
GM80001	Vitrified Clay	1967	Pipe	\$217,000	\$167,813	\$49,187	58
GM80066	Vitrified Clay	1967	Pipe	\$65,032	\$50,291	\$14,741	58
GM80058	Vitrified Clay	1967	Pipe	\$141,416	\$109,362	\$32,054	58
GM80076	Vitrified Clay	1967	Pipe	\$84,376	\$65,251	\$19,125	58
GM80075	Vitrified Clay	1967	Pipe	\$83,595	\$64,646	\$18,948	58
GM80074	Vitrified Clay	1967	Pipe	\$122,326	\$94,599	\$27,727	58
GM80057	Vitrified Clay	1967	Pipe	\$161,622	\$124,987	\$36,634	58
GM80037	Vitrified Clay	1967	Pipe	\$105,400	\$81,509	\$23,891	58
GM80056	Vitrified Clay	1967	Pipe	\$93,000	\$71,920	\$21,080	58
GM80055	Vitrified Clay	1967	Pipe	\$73,160	\$56,577	\$16,583	58
GM80054	Vitrified Clay	1967	Pipe	\$137,640	\$106,442	\$31,198	58
GM80065	Vitrified Clay	1967	Pipe	\$135,296	\$104,629	\$30,667	58
GM80072	Vitrified Clay	1967	Pipe	\$97,365	\$75,295	\$22,069	58
GM80073	Vitrified Clay	1967	Pipe	\$198,400	\$153,429	\$44,971	58
GM80086	Vitrified Clay	1967	Pipe	\$99,467	\$76,921	\$22,546	58
GM80096	Vitrified Clay	1967	Pipe	\$86,732	\$67,073	\$19,659	58
GM80097	Vitrified Clay	1967	Pipe	\$59,365	\$45,909	\$13,456	58
GM80087	Vitrified Clay	1967	Pipe	\$130,181	\$100,674	\$29,508	58
GM80089	Vitrified Clay	1967	Pipe	\$179,788	\$139,036	\$40,752	58
GM80088	Vitrified Clay	1967	Pipe	\$59,222	\$45,799	\$13,424	58
GM80098	Vitrified Clay	1967	Pipe	\$61,864	\$47,841	\$14,022	58
GM80041	Vitrified Clay	1967	Pipe	\$28,520	\$22,055	\$6,465	58
GM81029	Vitrified Clay	1967	Pipe	\$161,200	\$124,661	\$36,539	58
GM81019	Vitrified Clay	1967	Pipe	\$130,200	\$100,688	\$29,512	58
GM81005	Vitrified Clay	1967	Pipe	\$124,763	\$96,483	\$28,280	58
GM81004	Vitrified Clay	1967	Pipe	\$159,960	\$123,702	\$36,258	58
GM81002	Vitrified Clay	1967	Pipe	\$95,716	\$74,020	\$21,696	58
GM81001	Vitrified Clay	1967	Pipe	\$124,806	\$96,517	\$28,289	58
GM81018	Vitrified Clay	1967	Pipe	\$150,945	\$116,731	\$34,214	58
GM81006	Vitrified Clay	1967	Pipe	\$170,419	\$131,791	\$38,628	58
GM81020	Vitrified Clay	1967	Pipe	\$170,500	\$131,853	\$38,647	58
GM74033	Vitrified Clay	1967	Pipe	\$26,350	\$20,377	\$5,973	58
GM74034	Vitrified Clay	1967	Pipe	\$129,285	\$99,981	\$29,305	58
GM74010	Vitrified Clay	1967	Pipe	\$160,036	\$123,762	\$36,275	58

Appendix A - Asset Listing

Asset ID	Material	Purchase Year	Asset Category	Replacement Value	Accumulated Depreciation	RCLD	Years in Service
GM74011	Vitrified Clay	1967	Pipe	\$91,140	\$70,482	\$20,658	58
GM74012	Vitrified Clay	1967	Pipe	\$217,000	\$167,813	\$49,187	58
GM74074	Vitrified Clay	1967	Pipe	\$103,893	\$80,344	\$23,549	58
GM74073	Vitrified Clay	1967	Pipe	\$155,000	\$119,867	\$35,133	58
GM74055	Vitrified Clay	1967	Pipe	\$118,253	\$91,449	\$26,804	58
GM74072	Vitrified Clay	1967	Pipe	\$162,440	\$125,620	\$36,820	58
GM74071	Vitrified Clay	1967	Pipe	\$119,846	\$92,681	\$27,165	58
GM74063	Vitrified Clay	1967	Pipe	\$271,250	\$209,767	\$61,483	58
GM74054	Vitrified Clay	1967	Pipe	\$267,135	\$206,584	\$60,551	58
GM74047	Vitrified Clay	1967	Pipe	\$103,143	\$79,764	\$23,379	58
GM75048	Vitrified Clay	1967	Pipe	\$271,709	\$210,121	\$61,587	58
GM74080	Vitrified Clay	1967	Pipe	\$139,004	\$107,496	\$31,508	58
GM75024	Vitrified Clay	1967	Pipe	\$77,500	\$59,933	\$17,567	58
GM75009	Vitrified Clay	1967	Pipe	\$83,812	\$64,814	\$18,997	58
GM75008	Vitrified Clay	1967	Pipe	\$49,600	\$38,357	\$11,243	58
GM75007	Vitrified Clay	1967	Pipe	\$151,280	\$116,990	\$34,290	58
GM75006	Vitrified Clay	1967	Pipe	\$127,453	\$98,564	\$28,889	58
GM75036	Vitrified Clay	1967	Pipe	\$160,320	\$123,980	\$36,339	58
GM75027	Vitrified Clay	1967	Pipe	\$126,517	\$97,840	\$28,677	58
GM75028	Vitrified Clay	1967	Pipe	\$73,780	\$57,057	\$16,723	58
GM75013	Vitrified Clay	1967	Pipe	\$174,220	\$134,730	\$39,490	58
GM75037	Vitrified Clay	1967	Pipe	\$203,515	\$157,385	\$46,130	58
GM75010	Vitrified Clay	1967	Pipe	\$13,950	\$10,788	\$3,162	58
GM75035	Vitrified Clay	1967	Pipe	\$93,000	\$71,920	\$21,080	58
GM81003	Vitrified Clay	1967	Pipe	\$197,042	\$152,379	\$44,663	58
GM65066	Vitrified Clay	1967	Pipe	\$199,640	\$154,388	\$45,252	58
GM65067	Vitrified Clay	1967	Pipe	\$198,400	\$153,429	\$44,971	58
GM65069	Vitrified Clay	1967	Pipe	\$132,060	\$102,126	\$29,934	58
GM65068	Vitrified Clay	1967	Pipe	\$157,480	\$121,785	\$35,695	58
GM65057	Vitrified Clay	1967	Pipe	\$132,060	\$102,126	\$29,934	58
GM65049	Vitrified Clay	1967	Pipe	\$158,720	\$122,743	\$35,977	58
GM65050	Vitrified Clay	1967	Pipe	\$132,060	\$102,126	\$29,934	58
GM65038	Vitrified Clay	1967	Pipe	\$158,720	\$122,743	\$35,977	58
GM65039	Vitrified Clay	1967	Pipe	\$132,060	\$102,126	\$29,934	58
GM65024	Vitrified Clay	1967	Pipe	\$45,353	\$35,073	\$10,280	58
GM65079	Vitrified Clay	1967	Pipe	\$140,473	\$108,633	\$31,841	58
GM65040	Vitrified Clay	1967	Pipe	\$131,998	\$102,078	\$29,920	58
GM65051	Vitrified Clay	1967	Pipe	\$131,998	\$102,078	\$29,920	58
GM65058	Vitrified Clay	1967	Pipe	\$131,998	\$102,078	\$29,920	58
GM65070	Vitrified Clay	1967	Pipe	\$131,998	\$102,078	\$29,920	58
GM74048	Vitrified Clay	1967	Pipe	\$217,000	\$167,813	\$49,187	58
GM73098	Vitrified Clay	1967	Pipe	\$240,304	\$185,835	\$54,469	58
GM73103	Vitrified Clay	1967	Pipe	\$217,000	\$167,813	\$49,187	58
GM79095	Vitrified Clay	1967	Pipe	\$217,000	\$167,813	\$49,187	58
GM73102	Vitrified Clay	1967	Pipe	\$91,171	\$70,506	\$20,665	58
GM73081	Vitrified Clay	1967	Pipe	\$238,700	\$184,595	\$54,105	58
GM73071	Vitrified Clay	1967	Pipe	\$25,420	\$19,658	\$5,762	58
GM73050	Vitrified Clay	1967	Pipe	\$263,568	\$203,826	\$59,742	58
GM79040	Vitrified Clay	1967	Pipe	\$35,960	\$27,809	\$8,151	58
GM80002	Vitrified Clay	1967	Pipe	\$162,483	\$125,654	\$36,830	58
GM79086	Vitrified Clay	1967	Pipe	\$217,000	\$167,813	\$49,187	58
GM79063	Vitrified Clay	1967	Pipe	\$217,000	\$167,813	\$49,187	58
GM79042	Vitrified Clay	1967	Pipe	\$31,559	\$24,406	\$7,153	58
GM79043	Vitrified Clay	1967	Pipe	\$120,947	\$93,533	\$27,415	58
GM79044	Vitrified Clay	1967	Pipe	\$141,980	\$109,798	\$32,182	58
GM79046	Vitrified Clay	1967	Pipe	\$291,917	\$225,749	\$66,168	58
GM79047	Vitrified Clay	1967	Pipe	\$28,417	\$21,976	\$6,441	58
GM79049	Vitrified Clay	1967	Pipe	\$69,843	\$54,012	\$15,831	58

Appendix A - Asset Listing

Asset ID	Material	Purchase Year	Asset Category	Replacement Value	Accumulated Depreciation	RCLD	Years in Service
GM79050	Vitrified Clay	1967	Pipe	\$238,080	\$184,115	\$53,965	58
GM79045	Vitrified Clay	1967	Pipe	\$13,150	\$10,169	\$2,981	58
GM79041	Vitrified Clay	1967	Pipe	\$41,497	\$32,091	\$9,406	58
GM79051	Vitrified Clay	1967	Pipe	\$9,030	\$6,983	\$2,047	58
GM79052	Vitrified Clay	1967	Pipe	\$48,897	\$37,814	\$11,083	58
GM75010A	<Null>	1967	Pipe	\$13,950	\$10,788	\$3,162	58
GM80041A	<Null>	1967	Pipe	\$28,520	\$22,055	\$6,465	58
GM12041	Vitrified Clay	1968	Pipe	\$226,920	\$172,459	\$54,461	57
GM12031	Vitrified Clay	1968	Pipe	\$242,420	\$184,239	\$58,181	57
GM32048	Vitrified Clay	1968	Pipe	\$177,965	\$135,253	\$42,712	57
GM34023	Vitrified Clay	1968	Pipe	\$137,039	\$104,149	\$32,889	57
GM34025	Vitrified Clay	1968	Pipe	\$171,802	\$130,570	\$41,232	57
GM34030	Vitrified Clay	1968	Pipe	\$121,650	\$92,454	\$29,196	57
GM35006	Vitrified Clay	1968	Pipe	\$136,834	\$103,994	\$32,840	57
GM34029	Vitrified Clay	1968	Pipe	\$217,000	\$164,920	\$52,080	57
GM34024	Vitrified Clay	1968	Pipe	\$158,503	\$120,462	\$38,041	57
GM74018	Vitrified Clay	1968	Pipe	\$202,608	\$153,982	\$48,626	57
GM74017	Vitrified Clay	1968	Pipe	\$202,616	\$153,988	\$48,628	57
GM74013	Vitrified Clay	1968	Pipe	\$173,104	\$131,559	\$41,545	57
GM74014	Vitrified Clay	1968	Pipe	\$62,229	\$47,294	\$14,935	57
GM74015	Vitrified Clay	1968	Pipe	\$63,039	\$47,909	\$15,129	57
GM74003	Vitrified Clay	1968	Pipe	\$62,298	\$47,346	\$14,951	57
GM74007	Vitrified Clay	1968	Pipe	\$155,000	\$117,800	\$37,200	57
GM74020	Vitrified Clay	1968	Pipe	\$272,118	\$206,810	\$65,308	57
GM74021	Vitrified Clay	1968	Pipe	\$241,885	\$183,833	\$58,052	57
GM74016	Vitrified Clay	1968	Pipe	\$187,310	\$142,355	\$44,954	57
GM74004	Vitrified Clay	1968	Pipe	\$58,677	\$44,594	\$14,082	57
GM74022	Vitrified Clay	1968	Pipe	\$30,225	\$22,971	\$7,254	57
GM75065	Vitrified Clay	1968	Pipe	\$95,170	\$72,329	\$22,841	57
GM75063	Vitrified Clay	1968	Pipe	\$22,903	\$17,406	\$5,497	57
GM75064	Vitrified Clay	1968	Pipe	\$49,389	\$37,536	\$11,853	57
GM75050	Vitrified Clay	1968	Pipe	\$191,791	\$145,761	\$46,030	57
GM75052	Vitrified Clay	1968	Pipe	\$171,740	\$130,522	\$41,218	57
GM75053	Vitrified Clay	1968	Pipe	\$163,215	\$124,043	\$39,172	57
GM75045	Vitrified Clay	1968	Pipe	\$164,461	\$124,991	\$39,471	57
GM75046	Vitrified Clay	1968	Pipe	\$171,740	\$130,522	\$41,218	57
GM75047	Vitrified Clay	1968	Pipe	\$111,600	\$84,816	\$26,784	57
GM75057	Vitrified Clay	1968	Pipe	\$166,228	\$126,333	\$39,895	57
GM75058	Vitrified Clay	1968	Pipe	\$55,800	\$42,408	\$13,392	57
GM75056	Vitrified Clay	1968	Pipe	\$226,300	\$171,988	\$54,312	57
GM75055	Vitrified Clay	1968	Pipe	\$209,560	\$159,266	\$50,294	57
GM75066	Vitrified Clay	1968	Pipe	\$17,515	\$13,311	\$4,204	57
GM75054	Vitrified Clay	1968	Pipe	\$16,740	\$12,722	\$4,018	57
GM75067	Vitrified Clay	1968	Pipe	\$4,489	\$3,411	\$1,077	57
GM66060	Vitrified Clay	1968	Pipe	\$78,120	\$59,371	\$18,749	57
GM66050	Vitrified Clay	1968	Pipe	\$78,120	\$59,371	\$18,749	57
GM66051	Vitrified Clay	1968	Pipe	\$40,306	\$30,633	\$9,673	57
GM66035	Vitrified Clay	1968	Pipe	\$78,120	\$59,371	\$18,749	57
GM66036	Vitrified Clay	1968	Pipe	\$40,306	\$30,633	\$9,673	57
GM75062	Vitrified Clay	1968	Pipe	\$158,726	\$120,632	\$38,094	57
GM66071	Vitrified Clay	1968	Pipe	\$115,733	\$87,957	\$27,776	57
GM66069	Vitrified Clay	1968	Pipe	\$37,678	\$28,635	\$9,043	57
GM66068	Vitrified Clay	1968	Pipe	\$12,638	\$9,605	\$3,033	57
GM66067	Vitrified Clay	1968	Pipe	\$173,887	\$132,154	\$41,733	57
GM66066	Vitrified Clay	1968	Pipe	\$212,350	\$161,386	\$50,964	57
GM66070	Vitrified Clay	1968	Pipe	\$136,884	\$104,032	\$32,852	57
GM66049	Vitrified Clay	1968	Pipe	\$161,200	\$122,512	\$38,688	57
GM66043	Vitrified Clay	1968	Pipe	\$161,200	\$122,512	\$38,688	57

Appendix A - Asset Listing

Asset ID	Material	Purchase Year	Asset Category	Replacement Value	Accumulated Depreciation	RCLD	Years in Service
GM66034	Vitrified Clay	1968	Pipe	\$161,200	\$122,512	\$38,688	57
GM66024	Vitrified Clay	1968	Pipe	\$146,898	\$111,642	\$35,255	57
GM66023	Vitrified Clay	1968	Pipe	\$169,880	\$129,109	\$40,771	57
GM66033	Vitrified Clay	1968	Pipe	\$217,000	\$164,920	\$52,080	57
GM66048	Vitrified Clay	1968	Pipe	\$217,000	\$164,920	\$52,080	57
GM66059	Vitrified Clay	1968	Pipe	\$186,298	\$141,586	\$44,711	57
GM66058	Vitrified Clay	1968	Pipe	\$186,316	\$141,600	\$44,716	57
GM66047	Vitrified Clay	1968	Pipe	\$217,000	\$164,920	\$52,080	57
GM66032	Vitrified Clay	1968	Pipe	\$217,000	\$164,920	\$52,080	57
GM66022	Vitrified Clay	1968	Pipe	\$169,880	\$129,109	\$40,771	57
GM66084	Vitrified Clay	1968	Pipe	\$34,100	\$25,916	\$8,184	57
GM66072	Vitrified Clay	1968	Pipe	\$55,800	\$42,408	\$13,392	57
GM74019	Vitrified Clay	1968	Pipe	\$21,281	\$16,174	\$5,108	57
GM66061	Vitrified Clay	1968	Pipe	\$40,306	\$30,633	\$9,673	57
GM75051	Vitrified Clay	1968	Pipe	\$123,994	\$94,235	\$29,759	57
GM75043	Vitrified Clay	1968	Pipe	\$120,206	\$91,356	\$28,849	57
GM75044	Vitrified Clay	1968	Pipe	\$206,169	\$156,688	\$49,480	57
GM65035	Vitrified Clay	1968	Pipe	\$155,000	\$117,800	\$37,200	57
GM65046	Vitrified Clay	1968	Pipe	\$158,720	\$120,627	\$38,093	57
GM65055	Vitrified Clay	1968	Pipe	\$132,029	\$100,342	\$31,687	57
GM66063	Vitrified Clay	1968	Pipe	\$223,200	\$169,632	\$53,568	57
GM66044	Vitrified Clay	1968	Pipe	\$223,200	\$169,632	\$53,568	57
GM66019	Vitrified Clay	1968	Pipe	\$150,040	\$114,030	\$36,010	57
GM66030	Vitrified Clay	1968	Pipe	\$204,321	\$155,284	\$49,037	57
GM66045	Vitrified Clay	1968	Pipe	\$210,800	\$160,208	\$50,592	57
GM66031	Vitrified Clay	1968	Pipe	\$244,981	\$186,185	\$58,795	57
GM66046	Vitrified Clay	1968	Pipe	\$187,674	\$142,632	\$45,042	57
GM66057	Vitrified Clay	1968	Pipe	\$187,674	\$142,632	\$45,042	57
GM66005	Vitrified Clay	1968	Pipe	\$31,000	\$23,560	\$7,440	57
GM66018	Vitrified Clay	1968	Pipe	\$151,900	\$115,444	\$36,456	57
GM57043	Vitrified Clay	1968	Pipe	\$58,900	\$44,764	\$14,136	57
GM57042	Vitrified Clay	1968	Pipe	\$123,442	\$93,816	\$29,626	57
GM57029	Vitrified Clay	1968	Pipe	\$216,194	\$164,307	\$51,887	57
GM57041	Vitrified Clay	1968	Pipe	\$198,788	\$151,079	\$47,709	57
GM57040	Vitrified Clay	1968	Pipe	\$198,788	\$151,079	\$47,709	57
GM57038	Vitrified Clay	1968	Pipe	\$178,740	\$135,842	\$42,898	57
GM57012	Vitrified Clay	1968	Pipe	\$226,932	\$172,469	\$54,464	57
GM57037	Vitrified Clay	1968	Pipe	\$236,288	\$179,579	\$56,709	57
GM57047	Vitrified Clay	1968	Pipe	\$158,398	\$120,382	\$38,015	57
GM57049	Vitrified Clay	1968	Pipe	\$93,000	\$70,680	\$22,320	57
GM57048	Vitrified Clay	1968	Pipe	\$227,050	\$172,558	\$54,492	57
GM57039	Vitrified Clay	1968	Pipe	\$157,536	\$119,727	\$37,809	57
GM57046	Vitrified Clay	1968	Pipe	\$157,536	\$119,727	\$37,809	57
GM57020	Vitrified Clay	1968	Pipe	\$260,629	\$198,078	\$62,551	57
GM57013	Vitrified Clay	1968	Pipe	\$226,932	\$172,469	\$54,464	57
GM57027	Vitrified Clay	1968	Pipe	\$178,740	\$135,842	\$42,898	57
GM57028	Vitrified Clay	1968	Pipe	\$216,200	\$164,312	\$51,888	57
GM57014	Vitrified Clay	1968	Pipe	\$226,932	\$172,469	\$54,464	57
GM57030	Vitrified Clay	1968	Pipe	\$216,182	\$164,298	\$51,884	57
GM57050	Vitrified Clay	1968	Pipe	\$178,467	\$135,635	\$42,832	57
GM66020	Vitrified Clay	1968	Pipe	\$62,000	\$47,120	\$14,880	57
GM66064	Vitrified Clay	1968	Pipe	\$65,892	\$50,078	\$15,814	57
GM66042	Vitrified Clay	1968	Pipe	\$83,092	\$63,150	\$19,942	57
GM66029	Vitrified Clay	1968	Pipe	\$284,867	\$216,499	\$68,368	57
GM66056	Vitrified Clay	1968	Pipe	\$210,800	\$160,208	\$50,592	57
GM65056	Vitrified Clay	1968	Pipe	\$132,029	\$100,342	\$31,687	57
GM65065	Vitrified Clay	1968	Pipe	\$160,146	\$121,711	\$38,435	57
GM66065	Vitrified Clay	1968	Pipe	\$212,350	\$161,386	\$50,964	57

Appendix A - Asset Listing

Asset ID	Material	Purchase Year	Asset Category	Replacement Value	Accumulated Depreciation	RCLD	Years in Service
GM66021	Vitrified Clay	1968	Pipe	\$169,880	\$129,109	\$40,771	57
GM77074	Vitrified Clay	1968	Pipe	\$218,598	\$166,134	\$52,464	57
GM77083	Vitrified Clay	1968	Pipe	\$216,246	\$164,347	\$51,899	57
GM77075	Vitrified Clay	1968	Pipe	\$158,719	\$120,626	\$38,092	57
GM72054	Vitrified Clay	1968	Pipe	\$283,624	\$215,555	\$68,070	57
GM72073	Vitrified Clay	1968	Pipe	\$234,916	\$178,536	\$56,380	57
GM73024	Vitrified Clay	1968	Pipe	\$269,700	\$204,972	\$64,728	57
GM73061	Vitrified Clay	1968	Pipe	\$40,820	\$31,023	\$9,797	57
GM73060	Vitrified Clay	1968	Pipe	\$29,274	\$22,249	\$7,026	57
GM73086	Vitrified Clay	1968	Pipe	\$161,200	\$122,512	\$38,688	57
GM73039	Vitrified Clay	1968	Pipe	\$144,887	\$110,114	\$34,773	57
GM74002	Vitrified Clay	1968	Pipe	\$127,726	\$97,072	\$30,654	57
GM74001	Vitrified Clay	1968	Pipe	\$127,720	\$97,067	\$30,653	57
GM73099	Vitrified Clay	1968	Pipe	\$153,760	\$116,858	\$36,902	57
GM73091	Vitrified Clay	1968	Pipe	\$127,894	\$97,199	\$30,694	57
GM73090	Vitrified Clay	1968	Pipe	\$126,647	\$96,252	\$30,395	57
GM73083	Vitrified Clay	1968	Pipe	\$126,139	\$95,866	\$30,273	57
GM73082	Vitrified Clay	1968	Pipe	\$126,139	\$95,866	\$30,273	57
GM73084	Vitrified Clay	1968	Pipe	\$153,760	\$116,858	\$36,902	57
GM73074	Vitrified Clay	1968	Pipe	\$175,739	\$133,562	\$42,177	57
GM73072	Vitrified Clay	1968	Pipe	\$79,602	\$60,497	\$19,104	57
GM73075	Vitrified Clay	1968	Pipe	\$52,700	\$40,052	\$12,648	57
GM73076	Vitrified Clay	1968	Pipe	\$116,932	\$88,868	\$28,064	57
GM73078	Vitrified Clay	1968	Pipe	\$246,388	\$187,255	\$59,133	57
GM73079	Vitrified Clay	1968	Pipe	\$164,430	\$124,967	\$39,463	57
GM73080	Vitrified Clay	1968	Pipe	\$164,939	\$125,353	\$39,585	57
GM73087	Vitrified Clay	1968	Pipe	\$156,376	\$118,846	\$37,530	57
GM73088	Vitrified Clay	1968	Pipe	\$179,930	\$136,747	\$43,183	57
GM73089	Vitrified Clay	1968	Pipe	\$186,000	\$141,360	\$44,640	57
GM73085	Vitrified Clay	1968	Pipe	\$162,762	\$123,699	\$39,063	57
GM73095	Vitrified Clay	1968	Pipe	\$153,760	\$116,858	\$36,902	57
GM73096	Vitrified Clay	1968	Pipe	\$167,400	\$127,224	\$40,176	57
GM73097	Vitrified Clay	1968	Pipe	\$161,969	\$123,096	\$38,873	57
GM73094	Vitrified Clay	1968	Pipe	\$161,200	\$122,512	\$38,688	57
GM73093	Vitrified Clay	1968	Pipe	\$163,060	\$123,926	\$39,134	57
GM73100	Vitrified Clay	1968	Pipe	\$150,660	\$114,502	\$36,158	57
GM74008	Vitrified Clay	1968	Pipe	\$164,684	\$125,160	\$39,524	57
GM74009	Vitrified Clay	1968	Pipe	\$164,684	\$125,160	\$39,524	57
GM74006	Vitrified Clay	1968	Pipe	\$162,049	\$123,158	\$38,892	57
GM74005	Vitrified Clay	1968	Pipe	\$162,056	\$123,162	\$38,893	57
GM73064	Vitrified Clay	1968	Pipe	\$107,313	\$81,558	\$25,755	57
GM73092	Vitrified Clay	1968	Pipe	\$153,760	\$116,858	\$36,902	57
GM83059	Vitrified Clay	1968	Pipe	\$62,557	\$47,543	\$15,014	57
GM83053	Vitrified Clay	1968	Pipe	\$158,469	\$120,436	\$38,033	57
GM83052	Vitrified Clay	1968	Pipe	\$61,473	\$46,719	\$14,753	57
GM83061	Vitrified Clay	1968	Pipe	\$217,497	\$165,297	\$52,199	57
GM83064	Vitrified Clay	1968	Pipe	\$212,336	\$161,376	\$50,961	57
GM84002	Vitrified Clay	1968	Pipe	\$158,721	\$120,628	\$38,093	57
GM83055	Vitrified Clay	1968	Pipe	\$68,879	\$52,348	\$16,531	57
GM83062	Vitrified Clay	1968	Pipe	\$211,171	\$160,490	\$50,681	57
GM83063	Vitrified Clay	1968	Pipe	\$216,144	\$164,269	\$51,875	57
GM84022	Vitrified Clay	1968	Pipe	\$130,592	\$99,250	\$31,342	57
GM84040	Vitrified Clay	1968	Pipe	\$134,614	\$102,306	\$32,307	57
GM78072	Vitrified Clay	1968	Pipe	\$263,419	\$200,198	\$63,220	57
GM84023	Vitrified Clay	1968	Pipe	\$161,201	\$122,513	\$38,688	57
GM84024	Vitrified Clay	1968	Pipe	\$181,292	\$137,782	\$43,510	57
GM84025	Vitrified Clay	1968	Pipe	\$161,333	\$122,613	\$38,720	57
GM84026	Vitrified Clay	1968	Pipe	\$161,201	\$122,512	\$38,688	57

Appendix A - Asset Listing

Asset ID	Material	Purchase Year	Asset Category	Replacement Value	Accumulated Depreciation	RCLD	Years in Service
GM84027	Vitrified Clay	1968	Pipe	\$49,711	\$37,780	\$11,931	57
GM84028	Vitrified Clay	1968	Pipe	\$187,392	\$142,418	\$44,974	57
GM84008	Vitrified Clay	1968	Pipe	\$165,224	\$125,571	\$39,654	57
GM84017	Vitrified Clay	1968	Pipe	\$159,119	\$120,931	\$38,189	57
GM84009	Vitrified Clay	1968	Pipe	\$165,225	\$125,571	\$39,654	57
GM84018	Vitrified Clay	1968	Pipe	\$153,642	\$116,768	\$36,874	57
GM84029	Vitrified Clay	1968	Pipe	\$111,484	\$84,728	\$26,756	57
GM84030	Vitrified Clay	1968	Pipe	\$187,306	\$142,353	\$44,953	57
GM84020	Vitrified Clay	1968	Pipe	\$162,734	\$123,678	\$39,056	57
GM84012	Vitrified Clay	1968	Pipe	\$222,678	\$169,235	\$53,443	57
GM84011	Vitrified Clay	1968	Pipe	\$162,440	\$123,455	\$38,986	57
GM84004	Vitrified Clay	1968	Pipe	\$236,584	\$179,804	\$56,780	57
GM84003	Vitrified Clay	1968	Pipe	\$93,775	\$71,269	\$22,506	57
GM84016	Vitrified Clay	1968	Pipe	\$162,351	\$123,387	\$38,964	57
GM84007	Vitrified Clay	1968	Pipe	\$172,982	\$131,467	\$41,516	57
GM83060	Vitrified Clay	1968	Pipe	\$154,513	\$117,430	\$37,083	57
GM84015	Vitrified Clay	1968	Pipe	\$204,617	\$155,509	\$49,108	57
GM84010	Vitrified Clay	1968	Pipe	\$187,903	\$142,807	\$45,097	57
GM84019	Vitrified Clay	1968	Pipe	\$131,592	\$100,010	\$31,582	57
GM78070	Vitrified Clay	1968	Pipe	\$82,474	\$62,680	\$19,794	57
GM78069	Vitrified Clay	1968	Pipe	\$84,861	\$64,494	\$20,367	57
GM78181	Vitrified Clay	1968	Pipe	\$130,448	\$99,140	\$31,308	57
GM78012	Vitrified Clay	1968	Pipe	\$253,886	\$192,953	\$60,933	57
GM78053	Vitrified Clay	1968	Pipe	\$138,924	\$105,582	\$33,342	57
GM78054	Vitrified Clay	1968	Pipe	\$156,391	\$118,857	\$37,534	57
GM78039	Vitrified Clay	1968	Pipe	\$159,848	\$121,484	\$38,364	57
GM78013	Vitrified Clay	1968	Pipe	\$216,594	\$164,611	\$51,982	57
GM78014	Vitrified Clay	1968	Pipe	\$158,720	\$120,627	\$38,093	57
GM78071	Vitrified Clay	1968	Pipe	\$82,007	\$62,325	\$19,682	57
GM78092	Vitrified Clay	1968	Pipe	\$273,812	\$208,097	\$65,715	57
GM78068	Vitrified Clay	1968	Pipe	\$13,258	\$10,076	\$3,182	57
GM84001	Vitrified Clay	1968	Pipe	\$66,637	\$50,644	\$15,993	57
GM84006	Vitrified Clay	1968	Pipe	\$159,960	\$121,569	\$38,390	57
GM44002	Vitrified Clay	1968	Pipe	\$154,380	\$117,329	\$37,051	57
GM44003	Vitrified Clay	1968	Pipe	\$143,133	\$108,781	\$34,352	57
GM44004	Vitrified Clay	1968	Pipe	\$143,139	\$108,786	\$34,353	57
GM43039	Vitrified Clay	1968	Pipe	\$154,380	\$117,329	\$37,051	57
GM43032	Vitrified Clay	1968	Pipe	\$143,152	\$108,795	\$34,356	57
GM43033	Vitrified Clay	1968	Pipe	\$133,932	\$101,789	\$32,144	57
GM43031	Vitrified Clay	1968	Pipe	\$154,380	\$117,329	\$37,051	57
GM43022	Vitrified Clay	1968	Pipe	\$143,170	\$108,810	\$34,361	57
GM43023	Vitrified Clay	1968	Pipe	\$143,170	\$108,810	\$34,361	57
GM43021	Vitrified Clay	1968	Pipe	\$155,000	\$117,800	\$37,200	57
GM43030	Vitrified Clay	1968	Pipe	\$221,445	\$168,299	\$53,147	57
GM44001	Vitrified Clay	1968	Pipe	\$220,825	\$167,827	\$52,998	57
GM44030	Vitrified Clay	1968	Pipe	\$184,754	\$140,413	\$44,341	57
GM44034	Vitrified Clay	1968	Pipe	\$22,940	\$17,434	\$5,506	57
GM44026	Vitrified Clay	1968	Pipe	\$150,829	\$114,630	\$36,199	57
GM44035	Vitrified Clay	1968	Pipe	\$197,780	\$150,313	\$47,467	57
GM44021	Vitrified Clay	1968	Pipe	\$55,798	\$42,406	\$13,391	57
GM44029	Vitrified Clay	1968	Pipe	\$91,834	\$69,794	\$22,040	57
GM44027	Vitrified Clay	1968	Pipe	\$89,702	\$68,174	\$21,529	57
GM44031	Vitrified Clay	1968	Pipe	\$88,722	\$67,429	\$21,293	57
GM44011	Vitrified Clay	1968	Pipe	\$178,752	\$135,852	\$42,901	57
GM44015	Vitrified Clay	1968	Pipe	\$124,781	\$94,834	\$29,947	57
GM44025	Vitrified Clay	1968	Pipe	\$124,781	\$94,834	\$29,947	57
GM44005	Vitrified Clay	1968	Pipe	\$92,814	\$70,539	\$22,275	57
GM44024	Vitrified Clay	1968	Pipe	\$215,028	\$163,422	\$51,607	57

Appendix A - Asset Listing

Asset ID	Material	Purchase Year	Asset Category	Replacement Value	Accumulated Depreciation	RCLD	Years in Service
GM44023	Vitrified Clay	1968	Pipe	\$208,828	\$158,710	\$50,119	57
GM44022	Vitrified Clay	1968	Pipe	\$155,000	\$117,800	\$37,200	57
GM44028	Vitrified Clay	1968	Pipe	\$142,637	\$108,404	\$34,233	57
GM35025	Vitrified Clay	1968	Pipe	\$167,230	\$127,095	\$40,135	57
GM73067	Vitrified Clay	1968	Pipe	\$12,379	\$9,408	\$2,971	57
GM44012	Vitrified Clay	1968	Pipe	\$157,790	\$119,920	\$37,870	57
GM44014	Vitrified Clay	1968	Pipe	\$143,121	\$108,772	\$34,349	57
GM44013	Vitrified Clay	1968	Pipe	\$143,115	\$108,767	\$34,348	57
GM78052	Vitrified Clay	1968	Pipe	\$43,771	\$33,266	\$10,505	57
GM78168	Vitrified Clay	1968	Pipe	\$13,435	\$10,211	\$3,224	57
GM78051	Vitrified Clay	1968	Pipe	\$127,952	\$97,243	\$30,708	57
GM07025	Vitrified Clay	1968	Pipe	\$17,442	\$13,256	\$4,186	57
GM07026	Vitrified Clay	1968	Pipe	\$10,861	\$8,254	\$2,607	57
GM24006	Vitrified Clay	1969	Pipe	\$90,973	\$67,926	\$23,046	56
GM81028	Vitrified Clay	1969	Pipe	\$92,758	\$69,259	\$23,499	56
GM81027	Vitrified Clay	1969	Pipe	\$217,000	\$162,027	\$54,973	56
GM81026	Vitrified Clay	1969	Pipe	\$217,000	\$162,027	\$54,973	56
GM81030	Vitrified Clay	1969	Pipe	\$155,000	\$115,733	\$39,267	56
GM62013	Vitrified Clay	1969	Pipe	\$133,300	\$99,531	\$33,769	56
GM62073	Vitrified Clay	1969	Pipe	\$136,090	\$101,614	\$34,476	56
GM63006	Vitrified Clay	1969	Pipe	\$136,295	\$101,767	\$34,528	56
GM62005	Vitrified Clay	1969	Pipe	\$85,560	\$63,885	\$21,675	56
GM62012	Vitrified Clay	1969	Pipe	\$85,039	\$63,496	\$21,543	56
GM62011	Vitrified Clay	1969	Pipe	\$129,580	\$96,753	\$32,827	56
GM62006	Vitrified Clay	1969	Pipe	\$126,815	\$94,688	\$32,126	56
GM62022	Vitrified Clay	1969	Pipe	\$121,780	\$90,929	\$30,851	56
GM62021	Vitrified Clay	1969	Pipe	\$119,400	\$89,152	\$30,248	56
GM62010	Vitrified Clay	1969	Pipe	\$140,077	\$104,591	\$35,486	56
GM62004	Vitrified Clay	1969	Pipe	\$118,637	\$88,582	\$30,055	56
GM62072	Vitrified Clay	1969	Pipe	\$136,400	\$101,845	\$34,555	56
GM62071	Vitrified Clay	1969	Pipe	\$79,980	\$59,718	\$20,262	56
GM62079	Vitrified Clay	1969	Pipe	\$153,760	\$114,807	\$38,953	56
GM63005	Vitrified Clay	1969	Pipe	\$136,400	\$101,845	\$34,555	56
GM62020	Vitrified Clay	1969	Pipe	\$96,856	\$72,319	\$24,537	56
GM62019	Vitrified Clay	1969	Pipe	\$130,498	\$97,438	\$33,059	56
GM63017	Vitrified Clay	1969	Pipe	\$80,445	\$60,066	\$20,379	56
GM63015	Vitrified Clay	1969	Pipe	\$134,850	\$100,688	\$34,162	56
GM63004	Vitrified Clay	1969	Pipe	\$154,411	\$115,294	\$39,117	56
GM63013	Vitrified Clay	1969	Pipe	\$91,586	\$68,385	\$23,202	56
GM63014	Vitrified Clay	1969	Pipe	\$69,421	\$51,835	\$17,587	56
GM63016	Vitrified Clay	1969	Pipe	\$69,421	\$51,835	\$17,587	56
GM63032	Vitrified Clay	1969	Pipe	\$206,758	\$154,379	\$52,379	56
GM63045	Vitrified Clay	1969	Pipe	\$4,960	\$3,703	\$1,257	56
GM11005	Vitrified Clay	1970	Pipe	\$94,860	\$69,564	\$25,296	55
GM11007	Vitrified Clay	1970	Pipe	\$223,144	\$163,639	\$59,505	55
GM11008	Vitrified Clay	1970	Pipe	\$223,268	\$163,730	\$59,538	55
GM11006	Vitrified Clay	1970	Pipe	\$141,980	\$104,119	\$37,861	55
GM11009	Vitrified Clay	1970	Pipe	\$161,256	\$118,254	\$43,002	55
GM11026	Vitrified Clay	1970	Pipe	\$161,256	\$118,254	\$43,002	55
GM11043	Vitrified Clay	1970	Pipe	\$118,606	\$86,978	\$31,628	55
GM11042	Vitrified Clay	1970	Pipe	\$192,442	\$141,124	\$51,318	55
GM11041	Vitrified Clay	1970	Pipe	\$223,287	\$163,744	\$59,543	55
GM11023	Vitrified Clay	1970	Pipe	\$135,780	\$99,572	\$36,208	55
GM11025	Vitrified Clay	1970	Pipe	\$152,762	\$112,025	\$40,736	55
GM11024	Vitrified Clay	1970	Pipe	\$149,036	\$109,293	\$39,743	55
GM11015	Vitrified Clay	1970	Pipe	\$139,500	\$102,300	\$37,200	55
GM11017	Vitrified Clay	1970	Pipe	\$152,749	\$112,016	\$40,733	55
GM11018	Vitrified Clay	1970	Pipe	\$152,749	\$112,016	\$40,733	55

Appendix A - Asset Listing

Asset ID	Material	Purchase Year	Asset Category	Replacement Value	Accumulated Depreciation	RCLD	Years in Service
GM28058	Vitrified Clay	1970	Pipe	\$154,559	\$113,344	\$41,216	55
GM28048	Vitrified Clay	1970	Pipe	\$189,360	\$138,864	\$50,496	55
GM28066	Vitrified Clay	1970	Pipe	\$16,025	\$11,752	\$4,273	55
GM19014	Vitrified Clay	1970	Pipe	\$181,598	\$133,172	\$48,426	55
GM19013	Vitrified Clay	1970	Pipe	\$86,904	\$63,729	\$23,174	55
GM19003	Vitrified Clay	1970	Pipe	\$31,000	\$22,733	\$8,267	55
GM19011	Vitrified Clay	1970	Pipe	\$56,275	\$41,269	\$15,007	55
GM19004	Vitrified Clay	1970	Pipe	\$173,600	\$127,307	\$46,293	55
GM19005	Vitrified Clay	1970	Pipe	\$180,259	\$132,190	\$48,069	55
GM19009	Vitrified Clay	1970	Pipe	\$48,300	\$35,420	\$12,880	55
GM19010	Vitrified Clay	1970	Pipe	\$20,959	\$15,370	\$5,589	55
GM19008	Vitrified Clay	1970	Pipe	\$31,000	\$22,733	\$8,267	55
GM19016	Vitrified Clay	1970	Pipe	\$177,398	\$130,092	\$47,306	55
GM19015	Vitrified Clay	1970	Pipe	\$71,368	\$52,337	\$19,032	55
GM50060	Vitrified Clay	1970	Pipe	\$202,120	\$148,221	\$53,899	55
GM51004	Vitrified Clay	1970	Pipe	\$101,060	\$74,111	\$26,949	55
GM51003	<Null>	1970	Pipe	\$8,680	\$6,365	\$2,315	55
GM04037	Vitrified Clay	1971	Pipe	\$21,273	\$15,317	\$5,956	54
GM29074	Vitrified Clay	1971	Pipe	\$215,326	\$155,035	\$60,291	54
GM29075	Vitrified Clay	1971	Pipe	\$112,458	\$80,970	\$31,488	54
GM29077	Vitrified Clay	1971	Pipe	\$99,606	\$71,717	\$27,890	54
GM29078	Vitrified Clay	1971	Pipe	\$217,552	\$156,637	\$60,915	54
GM29079	Vitrified Clay	1971	Pipe	\$140,889	\$101,440	\$39,449	54
GM29061	Vitrified Clay	1971	Pipe	\$139,934	\$100,752	\$39,182	54
GM29076	Vitrified Clay	1971	Pipe	\$137,020	\$98,654	\$38,366	54
GM30028	Vitrified Clay	1971	Pipe	\$243,931	\$175,630	\$68,301	54
GM22100	Vitrified Clay	1971	Pipe	\$260,697	\$187,702	\$72,995	54
GM23056	Vitrified Clay	1971	Pipe	\$264,260	\$190,267	\$73,993	54
GM81036	Vitrified Clay	1971	Pipe	\$15,628	\$11,252	\$4,376	54
GM81041	Vitrified Clay	1971	Pipe	\$316,305	\$227,740	\$88,565	54
GM81068	Vitrified Clay	1971	Pipe	\$77,201	\$55,585	\$21,616	54
GM05023	Vitrified Clay	1972	Pipe	\$128,600	\$90,878	\$37,723	53
GM05032	Vitrified Clay	1972	Pipe	\$155,000	\$109,533	\$45,467	53
GM05021	Vitrified Clay	1972	Pipe	\$155,000	\$109,533	\$45,467	53
GM05013	Vitrified Clay	1972	Pipe	\$191,326	\$135,204	\$56,122	53
GM05033	Vitrified Clay	1972	Pipe	\$175,417	\$123,961	\$51,456	53
GM05046	Vitrified Clay	1972	Pipe	\$179,800	\$127,059	\$52,741	53
GM05045	Vitrified Clay	1972	Pipe	\$156,240	\$110,410	\$45,830	53
GM05012	Vitrified Clay	1972	Pipe	\$156,829	\$110,826	\$46,003	53
GM05011	Vitrified Clay	1972	Pipe	\$85,827	\$60,651	\$25,176	53
GM05022	Vitrified Clay	1972	Pipe	\$212,548	\$150,201	\$62,348	53
GM05031	Vitrified Clay	1972	Pipe	\$155,000	\$109,533	\$45,467	53
GM05010	Vitrified Clay	1972	Pipe	\$143,183	\$101,183	\$42,000	53
GM04085	Vitrified Clay	1972	Pipe	\$148,941	\$105,252	\$43,689	53
GM04076	Vitrified Clay	1972	Pipe	\$37,050	\$26,182	\$10,868	53
GM04068	Vitrified Clay	1972	Pipe	\$144,869	\$102,374	\$42,495	53
GM04084	Vitrified Clay	1972	Pipe	\$162,180	\$114,607	\$47,573	53
GM04047	Vitrified Clay	1972	Pipe	\$140,081	\$98,991	\$41,091	53
GM04053	Vitrified Clay	1972	Pipe	\$41,881	\$29,596	\$12,285	53
GM04054	Vitrified Clay	1972	Pipe	\$195,932	\$138,459	\$57,474	53
GM04050	Vitrified Clay	1972	Pipe	\$60,541	\$42,782	\$17,759	53
GM04055	Vitrified Clay	1972	Pipe	\$81,259	\$57,423	\$23,836	53
GM04069	Vitrified Clay	1972	Pipe	\$76,093	\$53,772	\$22,320	53
GM04056	Vitrified Clay	1972	Pipe	\$96,137	\$67,937	\$28,200	53
GM04057	Vitrified Clay	1972	Pipe	\$217,000	\$153,347	\$63,653	53
GM04058	Vitrified Clay	1972	Pipe	\$217,000	\$153,347	\$63,653	53
GM04059	Vitrified Clay	1972	Pipe	\$161,200	\$113,915	\$47,285	53
GM04060	Vitrified Clay	1972	Pipe	\$174,561	\$123,356	\$51,205	53

Appendix A - Asset Listing

Asset ID	Material	Purchase Year	Asset Category	Replacement Value	Accumulated Depreciation	RCLD	Years in Service
GM04061	Vitrified Clay	1972	Pipe	\$156,240	\$110,410	\$45,830	53
GM04075	Vitrified Clay	1972	Pipe	\$155,000	\$109,533	\$45,467	53
GM04074	Vitrified Clay	1972	Pipe	\$155,000	\$109,533	\$45,467	53
GM04073	Vitrified Clay	1972	Pipe	\$155,248	\$109,709	\$45,539	53
GM04072	Vitrified Clay	1972	Pipe	\$190,594	\$134,687	\$55,908	53
GM04071	Vitrified Clay	1972	Pipe	\$115,140	\$81,366	\$33,774	53
GM04070	Vitrified Clay	1972	Pipe	\$151,857	\$107,312	\$44,545	53
GM65030	Vitrified Clay	1972	Pipe	\$8,060	\$5,696	\$2,364	53
GM65019	Vitrified Clay	1972	Pipe	\$165,862	\$117,209	\$48,653	53
GM65031	Vitrified Clay	1972	Pipe	\$37,454	\$26,468	\$10,987	53
GM63053	Vitrified Clay	1972	Pipe	\$10,044	\$7,098	\$2,946	53
GM43019	Vitrified Clay	1972	Pipe	\$102,920	\$72,730	\$30,190	53
GM43020	Vitrified Clay	1972	Pipe	\$157,480	\$111,286	\$46,194	53
GM43018	Vitrified Clay	1972	Pipe	\$96,720	\$68,349	\$28,371	53
GM08052	Vitrified Clay	1973	Pipe	\$140,681	\$97,539	\$43,142	52
GM08045	Vitrified Clay	1973	Pipe	\$171,721	\$119,060	\$52,661	52
GM08037	Vitrified Clay	1973	Pipe	\$142,092	\$98,517	\$43,575	52
GM05055	Vitrified Clay	1973	Pipe	\$128,805	\$89,305	\$39,500	52
GM05024	Vitrified Clay	1973	Pipe	\$157,375	\$109,113	\$48,262	52
GM05035	Vitrified Clay	1973	Pipe	\$190,306	\$131,945	\$58,360	52
GM05047	Vitrified Clay	1973	Pipe	\$226,176	\$156,815	\$69,361	52
GM05075	Vitrified Clay	1973	Pipe	\$146,531	\$101,595	\$44,936	52
GM05050	Vitrified Clay	1973	Pipe	\$180,147	\$124,902	\$55,245	52
GM05005	Vitrified Clay	1973	Pipe	\$202,523	\$140,416	\$62,107	52
GM05051	Vitrified Clay	1973	Pipe	\$260,704	\$180,755	\$79,949	52
GM05048	Vitrified Clay	1973	Pipe	\$152,526	\$105,751	\$46,775	52
GM05027	Vitrified Clay	1973	Pipe	\$182,398	\$126,462	\$55,935	52
GM05082	Vitrified Clay	1973	Pipe	\$154,330	\$107,002	\$47,328	52
GM06002	Vitrified Clay	1973	Pipe	\$175,770	\$121,867	\$53,903	52
GM05083	Vitrified Clay	1973	Pipe	\$225,469	\$156,325	\$69,144	52
GM05008	Vitrified Clay	1973	Pipe	\$80,600	\$55,883	\$24,717	52
GM05066	Vitrified Clay	1973	Pipe	\$138,477	\$96,011	\$42,466	52
GM05001	Vitrified Clay	1973	Pipe	\$115,630	\$80,170	\$35,460	52
GM05002	Vitrified Clay	1973	Pipe	\$91,503	\$63,442	\$28,061	52
GM05014	Vitrified Clay	1973	Pipe	\$247,213	\$171,401	\$75,812	52
GM05025	Vitrified Clay	1973	Pipe	\$138,514	\$96,037	\$42,478	52
GM05036	Vitrified Clay	1973	Pipe	\$210,471	\$145,927	\$64,545	52
GM05062	Vitrified Clay	1973	Pipe	\$115,698	\$80,217	\$35,481	52
GM05074	Vitrified Clay	1973	Pipe	\$97,768	\$67,786	\$29,982	52
GM05061	Vitrified Clay	1973	Pipe	\$198,189	\$137,411	\$60,778	52
GM05060	Vitrified Clay	1973	Pipe	\$233,994	\$162,236	\$71,758	52
GM05056	Vitrified Clay	1973	Pipe	\$45,105	\$31,273	\$13,832	52
GM05084	Vitrified Clay	1973	Pipe	\$42,780	\$29,661	\$13,119	52
GM05077	Vitrified Clay	1973	Pipe	\$200,589	\$139,075	\$61,514	52
GM05054	Vitrified Clay	1973	Pipe	\$124,000	\$85,973	\$38,027	52
GM05065	Vitrified Clay	1973	Pipe	\$217,000	\$150,453	\$66,547	52
GM05064	Vitrified Clay	1973	Pipe	\$65,999	\$45,759	\$20,240	52
GM05076	Vitrified Clay	1973	Pipe	\$218,290	\$151,347	\$66,942	52
GM05063	Vitrified Clay	1973	Pipe	\$44,020	\$30,521	\$13,499	52
GM05028	Vitrified Clay	1973	Pipe	\$163,767	\$113,545	\$50,222	52
GM05019	Vitrified Clay	1973	Pipe	\$217,000	\$150,453	\$66,547	52
GM05009	Vitrified Clay	1973	Pipe	\$110,509	\$76,619	\$33,889	52
GM05020	Vitrified Clay	1973	Pipe	\$88,443	\$61,320	\$27,123	52
GM05030	Vitrified Clay	1973	Pipe	\$176,700	\$122,512	\$54,188	52
GM05043	Vitrified Clay	1973	Pipe	\$148,800	\$103,168	\$45,632	52
GM05053	Vitrified Clay	1973	Pipe	\$151,423	\$104,986	\$46,436	52
GM05044	Vitrified Clay	1973	Pipe	\$37,975	\$26,329	\$11,646	52
GM05042	Vitrified Clay	1973	Pipe	\$261,752	\$181,481	\$80,270	52

Appendix A - Asset Listing

Asset ID	Material	Purchase Year	Asset Category	Replacement Value	Accumulated Depreciation	RCLD	Years in Service
GM05041	Vitrified Clay	1973	Pipe	\$163,903	\$113,640	\$50,264	52
GM05029	Vitrified Clay	1973	Pipe	\$263,500	\$182,693	\$80,807	52
GM05006	Vitrified Clay	1973	Pipe	\$132,060	\$91,562	\$40,498	52
GM05018	Vitrified Clay	1973	Pipe	\$87,649	\$60,770	\$26,879	52
GM05037	Vitrified Clay	1973	Pipe	\$106,584	\$73,898	\$32,686	52
GM05026	Vitrified Clay	1973	Pipe	\$143,369	\$99,402	\$43,966	52
GM05015	Vitrified Clay	1973	Pipe	\$52,285	\$36,251	\$16,034	52
GM05016	Vitrified Clay	1973	Pipe	\$146,971	\$101,900	\$45,071	52
GM05017	Vitrified Clay	1973	Pipe	\$111,904	\$77,587	\$34,317	52
GM05004	Vitrified Clay	1973	Pipe	\$94,680	\$65,645	\$29,035	52
GM05003	Vitrified Clay	1973	Pipe	\$176,398	\$122,302	\$54,095	52
GM05039	Vitrified Clay	1973	Pipe	\$67,915	\$47,088	\$20,827	52
GM05038	Vitrified Clay	1973	Pipe	\$18,823	\$13,051	\$5,772	52
GM05049	Vitrified Clay	1973	Pipe	\$85,684	\$59,408	\$26,276	52
GM04066	Vitrified Clay	1973	Pipe	\$150,040	\$104,028	\$46,012	52
GM04048	Vitrified Clay	1973	Pipe	\$81,003	\$56,162	\$24,841	52
GM04046	Vitrified Clay	1973	Pipe	\$78,957	\$54,744	\$24,213	52
GM04045	Vitrified Clay	1973	Pipe	\$203,252	\$140,921	\$62,330	52
GM04052	Vitrified Clay	1973	Pipe	\$176,274	\$122,216	\$54,057	52
GM04051	Vitrified Clay	1973	Pipe	\$146,762	\$101,755	\$45,007	52
GM04062	Vitrified Clay	1973	Pipe	\$125,860	\$87,263	\$38,597	52
GM04063	Vitrified Clay	1973	Pipe	\$182,280	\$126,381	\$55,899	52
GM04079	Vitrified Clay	1973	Pipe	\$79,360	\$55,023	\$24,337	52
GM04077	Vitrified Clay	1973	Pipe	\$46,190	\$32,025	\$14,165	52
GM04078	Vitrified Clay	1973	Pipe	\$136,400	\$94,571	\$41,829	52
GM04080	Vitrified Clay	1973	Pipe	\$190,799	\$132,287	\$58,512	52
GM05007	Vitrified Clay	1973	Pipe	\$170,258	\$118,046	\$52,213	52
GM04083	Vitrified Clay	1973	Pipe	\$178,978	\$124,092	\$54,887	52
GM04082	Vitrified Clay	1973	Pipe	\$186,180	\$129,085	\$57,095	52
GM04064	Vitrified Clay	1973	Pipe	\$37,200	\$25,792	\$11,408	52
GM04065	Vitrified Clay	1973	Pipe	\$90,601	\$62,816	\$27,784	52
GM04081	Vitrified Clay	1973	Pipe	\$74,964	\$51,975	\$22,989	52
GM04067	Vitrified Clay	1973	Pipe	\$154,070	\$106,822	\$47,248	52
GM04049	Vitrified Clay	1973	Pipe	\$79,515	\$55,130	\$24,385	52
GM02057	Vitrified Clay	1973	Pipe	\$123,188	\$85,410	\$37,778	52
GM02056	Vitrified Clay	1973	Pipe	\$82,404	\$57,134	\$25,271	52
GM02042	Vitrified Clay	1973	Pipe	\$44,913	\$31,140	\$13,773	52
GM02043	Vitrified Clay	1973	Pipe	\$37,442	\$25,960	\$11,482	52
GM02041	Vitrified Clay	1973	Pipe	\$105,140	\$72,897	\$32,243	52
GM02058	Vitrified Clay	1973	Pipe	\$68,225	\$47,303	\$20,922	52
GM02045	Vitrified Clay	1973	Pipe	\$143,592	\$99,557	\$44,035	52
GM02044	Vitrified Clay	1973	Pipe	\$143,220	\$99,299	\$43,921	52
GM02028	Vitrified Clay	1973	Pipe	\$207,117	\$143,601	\$63,516	52
GM02029	Vitrified Clay	1973	Pipe	\$71,957	\$49,890	\$22,067	52
GM02035	Vitrified Clay	1973	Pipe	\$197,526	\$136,951	\$60,575	52
GM02046	Vitrified Clay	1973	Pipe	\$148,775	\$103,151	\$45,624	52
GM02034	Vitrified Clay	1973	Pipe	\$165,540	\$114,774	\$50,766	52
GM02030	Vitrified Clay	1973	Pipe	\$180,420	\$125,091	\$55,329	52
GM02021	Vitrified Clay	1973	Pipe	\$183,489	\$127,219	\$56,270	52
GM02015	Vitrified Clay	1973	Pipe	\$173,600	\$120,363	\$53,237	52
GM02014	Vitrified Clay	1973	Pipe	\$235,197	\$163,070	\$72,127	52
GM02020	Vitrified Clay	1973	Pipe	\$229,183	\$158,900	\$70,283	52
GM02007	Vitrified Clay	1973	Pipe	\$188,939	\$130,998	\$57,941	52
GM02006	Vitrified Clay	1973	Pipe	\$138,837	\$96,260	\$42,577	52
GM02022	Vitrified Clay	1973	Pipe	\$167,710	\$116,279	\$51,431	52
GM02031	Vitrified Clay	1973	Pipe	\$203,292	\$140,949	\$62,343	52
GM02047	Vitrified Clay	1973	Pipe	\$106,442	\$73,800	\$32,642	52
GM02048	Vitrified Clay	1973	Pipe	\$127,782	\$88,596	\$39,186	52

Appendix A - Asset Listing

Asset ID	Material	Purchase Year	Asset Category	Replacement Value	Accumulated Depreciation	RCLD	Years in Service
GM08043	Vitrified Clay	1973	Pipe	\$80,705	\$55,956	\$24,750	52
GM08044	Vitrified Clay	1973	Pipe	\$134,335	\$93,139	\$41,196	52
GM08036	Vitrified Clay	1973	Pipe	\$151,280	\$104,887	\$46,393	52
GM02008	Vitrified Clay	1973	Pipe	\$168,640	\$116,924	\$51,716	52
GM01034	Vitrified Clay	1973	Pipe	\$58,460	\$40,532	\$17,928	52
GM01017	Vitrified Clay	1973	Pipe	\$130,033	\$90,156	\$39,877	52
GM01011	Vitrified Clay	1973	Pipe	\$132,860	\$92,116	\$40,744	52
GM01031	Vitrified Clay	1973	Pipe	\$131,769	\$91,360	\$40,409	52
GM24015	Vitrified Clay	1973	Pipe	\$424,844	\$294,559	\$130,286	52
GM87010	Vitrified Clay	1973	Pipe	\$179,800	\$124,661	\$55,139	52
GM87011	Vitrified Clay	1973	Pipe	\$179,912	\$124,739	\$55,173	52
GM87019	Vitrified Clay	1973	Pipe	\$186,000	\$128,960	\$57,040	52
GM87024	Vitrified Clay	1973	Pipe	\$104,017	\$72,119	\$31,899	52
GM81024	Vitrified Clay	1973	Pipe	\$136,400	\$94,571	\$41,829	52
GM81037	Vitrified Clay	1973	Pipe	\$19,220	\$13,326	\$5,894	52
GM81044	Vitrified Clay	1973	Pipe	\$136,487	\$94,631	\$41,856	52
GM81043	Vitrified Clay	1973	Pipe	\$183,557	\$127,266	\$56,291	52
GM81042	Vitrified Clay	1973	Pipe	\$172,403	\$119,533	\$52,870	52
GM81038	Vitrified Clay	1973	Pipe	\$248,056	\$171,985	\$76,070	52
GM81025	Vitrified Clay	1973	Pipe	\$179,800	\$124,661	\$55,139	52
GM87023	Vitrified Clay	1973	Pipe	\$138,120	\$95,763	\$42,357	52
GM87022	Vitrified Clay	1973	Pipe	\$195,343	\$135,438	\$59,905	52
GM56022	Vitrified Clay	1973	Pipe	\$170,562	\$118,256	\$52,306	52
GM56021	Vitrified Clay	1973	Pipe	\$106,987	\$74,178	\$32,809	52
GM56010	Vitrified Clay	1973	Pipe	\$167,400	\$116,064	\$51,336	52
GM59037	Vitrified Clay	1973	Pipe	\$225,990	\$156,686	\$69,304	52
GM59039	Vitrified Clay	1973	Pipe	\$225,990	\$156,686	\$69,304	52
GM59033	Vitrified Clay	1973	Pipe	\$6,200	\$4,299	\$1,901	52
GM56023	Vitrified Clay	1973	Pipe	\$282,460	\$195,839	\$86,621	52
GM72071	Vitrified Clay	1973	Pipe	\$225,680	\$156,471	\$69,209	52
GM73005	Vitrified Clay	1973	Pipe	\$225,060	\$156,042	\$69,018	52
GM73036	Vitrified Clay	1973	Pipe	\$225,060	\$156,042	\$69,018	52
GM54051	Vitrified Clay	1973	Pipe	\$173,600	\$120,363	\$53,237	52
GM54050	Vitrified Clay	1973	Pipe	\$173,991	\$120,633	\$53,357	52
GM54045	Vitrified Clay	1973	Pipe	\$175,150	\$121,437	\$53,713	52
GM54044	Vitrified Clay	1973	Pipe	\$172,980	\$119,933	\$53,047	52
GM54043	Vitrified Clay	1973	Pipe	\$173,978	\$120,625	\$53,353	52
GM55005	Vitrified Clay	1973	Pipe	\$173,786	\$120,492	\$53,294	52
GM55003	Vitrified Clay	1973	Pipe	\$174,623	\$121,072	\$53,551	52
GM55004	Vitrified Clay	1973	Pipe	\$173,600	\$120,363	\$53,237	52
GM55007	Vitrified Clay	1973	Pipe	\$171,275	\$118,751	\$52,524	52
GM55012	Vitrified Clay	1973	Pipe	\$174,629	\$121,076	\$53,553	52
GM55013	Vitrified Clay	1973	Pipe	\$174,220	\$120,793	\$53,427	52
GM55014	Vitrified Clay	1973	Pipe	\$173,098	\$120,014	\$53,083	52
GM55047	Vitrified Clay	1973	Pipe	\$282,460	\$195,839	\$86,621	52
GM55046	Vitrified Clay	1973	Pipe	\$169,880	\$117,783	\$52,097	52
GM55043	Vitrified Clay	1973	Pipe	\$288,920	\$200,318	\$88,602	52
GM55038	Vitrified Clay	1973	Pipe	\$169,880	\$117,783	\$52,097	52
GM55031	Vitrified Clay	1973	Pipe	\$140,480	\$97,399	\$43,080	52
GM55030	Vitrified Clay	1973	Pipe	\$139,500	\$96,720	\$42,780	52
GM55021	Vitrified Clay	1973	Pipe	\$234,720	\$162,739	\$71,981	52
GM55029	Vitrified Clay	1973	Pipe	\$169,880	\$117,783	\$52,097	52
GM55020	Vitrified Clay	1973	Pipe	\$170,562	\$118,256	\$52,306	52
GM55019	Vitrified Clay	1973	Pipe	\$63,302	\$43,889	\$19,413	52
GM55027	Vitrified Clay	1973	Pipe	\$225,680	\$156,471	\$69,209	52
GM55028	Vitrified Clay	1973	Pipe	\$167,400	\$116,064	\$51,336	52
GM55037	Vitrified Clay	1973	Pipe	\$225,655	\$156,454	\$69,201	52
GM55042	Vitrified Clay	1973	Pipe	\$167,400	\$116,064	\$51,336	52

Appendix A - Asset Listing

Asset ID	Material	Purchase Year	Asset Category	Replacement Value	Accumulated Depreciation	RCLD	Years in Service
GM55041	Vitrified Clay	1973	Pipe	\$225,630	\$156,437	\$69,193	52
GM55022	Vitrified Clay	1973	Pipe	\$119,273	\$82,696	\$36,577	52
GM56009	Vitrified Clay	1973	Pipe	\$278,938	\$193,397	\$85,541	52
GM52020	Vitrified Clay	1973	Pipe	\$52,700	\$36,539	\$16,161	52
GM52026	Vitrified Clay	1973	Pipe	\$107,632	\$74,625	\$33,007	52
GM52019	Vitrified Clay	1973	Pipe	\$217,000	\$150,453	\$66,547	52
GM52025	Vitrified Clay	1973	Pipe	\$209,300	\$145,114	\$64,185	52
GM52032	Vitrified Clay	1973	Pipe	\$158,577	\$109,947	\$48,630	52
GM52018	Vitrified Clay	1973	Pipe	\$77,940	\$54,039	\$23,902	52
GM59043	Vitrified Clay	1973	Pipe	\$22,506	\$15,604	\$6,902	52
GM04032	Vitrified Clay	1974	Pipe	\$213,900	\$145,452	\$68,448	51
GM04044	Vitrified Clay	1974	Pipe	\$154,293	\$104,919	\$49,374	51
GM04031	Vitrified Clay	1974	Pipe	\$78,151	\$53,143	\$25,008	51
GM04020	Vitrified Clay	1974	Pipe	\$69,620	\$47,341	\$22,278	51
GM04008	Vitrified Clay	1974	Pipe	\$162,812	\$110,712	\$52,100	51
GM04012	Vitrified Clay	1974	Pipe	\$161,200	\$109,616	\$51,584	51
GM04010	Vitrified Clay	1974	Pipe	\$161,200	\$109,616	\$51,584	51
GM04042	Vitrified Clay	1974	Pipe	\$55,640	\$37,835	\$17,805	51
GM04025	Vitrified Clay	1974	Pipe	\$153,195	\$104,173	\$49,022	51
GM04041	Vitrified Clay	1974	Pipe	\$231,260	\$157,257	\$74,003	51
GM04043	Vitrified Clay	1974	Pipe	\$186,000	\$126,480	\$59,520	51
GM04039	Vitrified Clay	1974	Pipe	\$66,298	\$45,083	\$21,215	51
GM04040	Vitrified Clay	1974	Pipe	\$228,160	\$155,149	\$73,011	51
GM04038	Vitrified Clay	1974	Pipe	\$128,960	\$87,693	\$41,267	51
GM04021	Vitrified Clay	1974	Pipe	\$142,537	\$96,925	\$45,612	51
GM04015	Vitrified Clay	1974	Pipe	\$48,955	\$33,290	\$15,666	51
GM04017	Vitrified Clay	1974	Pipe	\$155,031	\$105,421	\$49,610	51
GM04018	Vitrified Clay	1974	Pipe	\$85,808	\$58,349	\$27,459	51
GM04019	Vitrified Clay	1974	Pipe	\$148,180	\$100,762	\$47,418	51
GM04016	Vitrified Clay	1974	Pipe	\$60,140	\$40,895	\$19,245	51
GM04033	Vitrified Clay	1974	Pipe	\$49,984	\$33,989	\$15,995	51
GM66082	Vitrified Clay	1974	Pipe	\$282,739	\$192,262	\$90,476	51
GM66083	Vitrified Clay	1974	Pipe	\$46,047	\$31,312	\$14,735	51
GM66079	Vitrified Clay	1974	Pipe	\$71,920	\$48,906	\$23,014	51
GM66080	Vitrified Clay	1974	Pipe	\$318,847	\$216,816	\$102,031	51
GM66006	Vitrified Clay	1974	Pipe	\$41,741	\$28,384	\$13,357	51
GM66002	Vitrified Clay	1974	Pipe	\$35,272	\$23,985	\$11,287	51
GM66003	Vitrified Clay	1974	Pipe	\$111,693	\$75,951	\$35,742	51
GM66001	Vitrified Clay	1974	Pipe	\$247,017	\$167,972	\$79,046	51
GM65076	Vitrified Clay	1974	Pipe	\$21,700	\$14,756	\$6,944	51
GM56091	Vitrified Clay	1974	Pipe	\$234,267	\$159,302	\$74,965	51
GM56089	Vitrified Clay	1974	Pipe	\$32,550	\$22,134	\$10,416	51
GM56088	Vitrified Clay	1974	Pipe	\$117,561	\$79,942	\$37,620	51
GM57036	Vitrified Clay	1974	Pipe	\$12,400	\$8,432	\$3,968	51
GM57025	Vitrified Clay	1974	Pipe	\$120,900	\$82,212	\$38,688	51
GM57034	Vitrified Clay	1974	Pipe	\$42,563	\$28,943	\$13,620	51
GM57026	Vitrified Clay	1974	Pipe	\$155,620	\$105,822	\$49,798	51
GM57011	Vitrified Clay	1974	Pipe	\$260,400	\$177,072	\$83,328	51
GM57019	Vitrified Clay	1974	Pipe	\$277,338	\$188,590	\$88,748	51
GM57024	Vitrified Clay	1974	Pipe	\$58,900	\$40,052	\$18,848	51
GM57023	Vitrified Clay	1974	Pipe	\$146,742	\$99,784	\$46,957	51
GM57018	Vitrified Clay	1974	Pipe	\$66,960	\$45,533	\$21,427	51
GM57017	Vitrified Clay	1974	Pipe	\$114,080	\$77,574	\$36,506	51
GM57022	Vitrified Clay	1974	Pipe	\$215,890	\$146,805	\$69,085	51
GM57009	Vitrified Clay	1974	Pipe	\$62,000	\$42,160	\$19,840	51
GM57035	Vitrified Clay	1974	Pipe	\$55,044	\$37,430	\$17,614	51
GM66081	Vitrified Clay	1974	Pipe	\$293,713	\$199,725	\$93,988	51
GM77009	Vitrified Clay	1974	Pipe	\$226,383	\$153,940	\$72,443	51

Appendix A - Asset Listing

Asset ID	Material	Purchase Year	Asset Category	Replacement Value	Accumulated Depreciation	RCLD	Years in Service
GM77029	Vitrified Clay	1974	Pipe	\$227,512	\$154,708	\$72,804	51
GM77043	Vitrified Clay	1974	Pipe	\$73,815	\$50,194	\$23,621	51
GM77042	Vitrified Clay	1974	Pipe	\$134,659	\$91,568	\$43,091	51
GM77064	Vitrified Clay	1974	Pipe	\$112,569	\$76,547	\$36,022	51
GM77044	Vitrified Clay	1974	Pipe	\$134,611	\$91,535	\$43,075	51
GM77063	Vitrified Clay	1974	Pipe	\$94,358	\$64,164	\$30,195	51
GM77054	Vitrified Clay	1974	Pipe	\$122,078	\$83,013	\$39,065	51
GM77053	Vitrified Clay	1974	Pipe	\$166,439	\$113,178	\$53,260	51
GM77041	Vitrified Clay	1974	Pipe	\$97,073	\$66,009	\$31,063	51
GM83013	Vitrified Clay	1974	Pipe	\$151,223	\$102,832	\$48,391	51
GM83012	Vitrified Clay	1974	Pipe	\$164,576	\$111,912	\$52,664	51
GM83016	Vitrified Clay	1974	Pipe	\$153,785	\$104,574	\$49,211	51
GM83026	Vitrified Clay	1974	Pipe	\$153,140	\$104,135	\$49,005	51
GM83015	Vitrified Clay	1974	Pipe	\$151,778	\$103,209	\$48,569	51
GM83011	Vitrified Clay	1974	Pipe	\$166,500	\$113,220	\$53,280	51
GM83024	Vitrified Clay	1974	Pipe	\$157,481	\$107,087	\$50,394	51
GM83023	Vitrified Clay	1974	Pipe	\$46,624	\$31,704	\$14,920	51
GM83020	Vitrified Clay	1974	Pipe	\$180,972	\$123,061	\$57,911	51
GM83019	Vitrified Clay	1974	Pipe	\$101,251	\$68,851	\$32,400	51
GM83018	Vitrified Clay	1974	Pipe	\$54,779	\$37,250	\$17,529	51
GM83006	Vitrified Clay	1974	Pipe	\$183,439	\$124,738	\$58,700	51
GM83007	Vitrified Clay	1974	Pipe	\$186,190	\$126,609	\$59,581	51
GM83008	Vitrified Clay	1974	Pipe	\$181,139	\$123,174	\$57,964	51
GM83009	Vitrified Clay	1974	Pipe	\$184,186	\$125,247	\$58,940	51
GM83014	Vitrified Clay	1974	Pipe	\$145,779	\$99,130	\$46,649	51
GM83010	Vitrified Clay	1974	Pipe	\$207,978	\$141,425	\$66,553	51
GM83004	Vitrified Clay	1974	Pipe	\$155,865	\$105,989	\$49,877	51
GM83003	Vitrified Clay	1974	Pipe	\$179,878	\$122,317	\$57,561	51
GM83002	Vitrified Clay	1974	Pipe	\$184,531	\$125,481	\$59,050	51
GM83001	Vitrified Clay	1974	Pipe	\$184,781	\$125,651	\$59,130	51
GM83005	Vitrified Clay	1974	Pipe	\$157,692	\$107,231	\$50,462	51
GM83017	Vitrified Clay	1974	Pipe	\$65,637	\$44,633	\$21,004	51
GM83031	Vitrified Clay	1974	Pipe	\$128,252	\$87,212	\$41,041	51
GM83042	Vitrified Clay	1974	Pipe	\$201,142	\$136,777	\$64,365	51
GM83041	Vitrified Clay	1974	Pipe	\$196,588	\$133,680	\$62,908	51
GM83040	Vitrified Clay	1974	Pipe	\$205,388	\$139,664	\$65,724	51
GM83039	Vitrified Clay	1974	Pipe	\$71,801	\$48,824	\$22,976	51
GM83028	Vitrified Clay	1974	Pipe	\$95,151	\$64,703	\$30,448	51
GM83029	Vitrified Clay	1974	Pipe	\$215,869	\$146,791	\$69,078	51
GM83030	Vitrified Clay	1974	Pipe	\$204,085	\$138,778	\$65,307	51
GM83054	Vitrified Clay	1974	Pipe	\$71,735	\$48,780	\$22,955	51
GM83043	Vitrified Clay	1974	Pipe	\$142,870	\$97,152	\$45,719	51
GM83021	Vitrified Clay	1974	Pipe	\$177,294	\$120,560	\$56,734	51
GM83022	Vitrified Clay	1974	Pipe	\$204,191	\$138,850	\$65,341	51
GM56092	Vitrified Clay	1974	Pipe	\$4,765	\$3,240	\$1,525	51
GM10056	Vitrified Clay	1976	Pipe	\$160,933	\$105,143	\$55,790	49
GM10055	Vitrified Clay	1976	Pipe	\$59,396	\$38,805	\$20,591	49
GM10068	Vitrified Clay	1976	Pipe	\$102,331	\$66,856	\$35,475	49
GM10053	Vitrified Clay	1976	Pipe	\$192,510	\$125,773	\$66,737	49
GM10065	Vitrified Clay	1976	Pipe	\$47,517	\$31,044	\$16,472	49
GM10066	Vitrified Clay	1976	Pipe	\$92,200	\$60,237	\$31,963	49
GM10054	Vitrified Clay	1976	Pipe	\$118,724	\$77,566	\$41,158	49
GM10079	Vitrified Clay	1976	Pipe	\$127,063	\$83,014	\$44,048	49
GM10064	Vitrified Clay	1976	Pipe	\$177,630	\$116,052	\$61,578	49
GM10078	Vitrified Clay	1976	Pipe	\$132,916	\$86,838	\$46,077	49
GM10067	Vitrified Clay	1976	Pipe	\$123,628	\$80,770	\$42,858	49
GM11002	Vitrified Clay	1976	Pipe	\$85,944	\$56,150	\$29,794	49
GM11001	Vitrified Clay	1976	Pipe	\$135,774	\$88,706	\$47,068	49

Appendix A - Asset Listing

Asset ID	Material	Purchase Year	Asset Category	Replacement Value	Accumulated Depreciation	RCLD	Years in Service
GM06003	Vitrified Clay	1976	Pipe	\$48,224	\$31,506	\$16,718	49
GM06009	Vitrified Clay	1976	Pipe	\$147,907	\$96,633	\$51,274	49
GM06007	Vitrified Clay	1976	Pipe	\$123,082	\$80,414	\$42,669	49
GM06008	Vitrified Clay	1976	Pipe	\$129,375	\$84,525	\$44,850	49
GM06004	Vitrified Clay	1976	Pipe	\$178,473	\$116,602	\$61,871	49
GM06001	Vitrified Clay	1976	Pipe	\$196,335	\$128,272	\$68,063	49
GM06005	Vitrified Clay	1976	Pipe	\$184,276	\$120,394	\$63,882	49
GM06006	Vitrified Clay	1976	Pipe	\$201,023	\$131,335	\$69,688	49
GM05058	Vitrified Clay	1976	Pipe	\$138,105	\$90,229	\$47,876	49
GM05067	Vitrified Clay	1976	Pipe	\$292,020	\$190,786	\$101,234	49
GM05057	Vitrified Clay	1976	Pipe	\$66,030	\$43,140	\$22,890	49
GM05081	Vitrified Clay	1976	Pipe	\$169,613	\$110,814	\$58,799	49
GM05079	Vitrified Clay	1976	Pipe	\$46,562	\$30,421	\$16,141	49
GM05080	Vitrified Clay	1976	Pipe	\$84,401	\$55,142	\$29,259	49
GM05073	Vitrified Clay	1976	Pipe	\$119,734	\$78,226	\$41,508	49
GM05071	Vitrified Clay	1976	Pipe	\$61,758	\$40,349	\$21,410	49
GM05070	Vitrified Clay	1976	Pipe	\$68,200	\$44,557	\$23,643	49
GM05059	Vitrified Clay	1976	Pipe	\$11,396	\$7,445	\$3,950	49
GM19045	Vitrified Clay	1976	Pipe	\$147,417	\$96,313	\$51,105	49
GM19038	Vitrified Clay	1976	Pipe	\$115,146	\$75,229	\$39,917	49
GM19059	Vitrified Clay	1976	Pipe	\$229,400	\$149,875	\$79,525	49
GM19044	Vitrified Clay	1976	Pipe	\$46,500	\$30,380	\$16,120	49
GM67023	Vitrified Clay	1976	Pipe	\$202,033	\$131,995	\$70,038	49
GM67033	Vitrified Clay	1976	Pipe	\$200,229	\$130,816	\$69,413	49
GM67032	Vitrified Clay	1976	Pipe	\$181,158	\$118,356	\$62,801	49
GM67024	Vitrified Clay	1976	Pipe	\$61,076	\$39,903	\$21,173	49
GM67041	Vitrified Clay	1976	Pipe	\$208,636	\$136,309	\$72,327	49
GM67043	Vitrified Clay	1976	Pipe	\$208,630	\$136,305	\$72,325	49
GM67042	Vitrified Clay	1976	Pipe	\$173,798	\$113,548	\$60,250	49
GM67014	Vitrified Clay	1976	Pipe	\$140,777	\$91,974	\$48,803	49
GM67015	Vitrified Clay	1976	Pipe	\$86,800	\$56,709	\$30,091	49
GM67005	Vitrified Clay	1976	Pipe	\$66,774	\$43,626	\$23,148	49
GM67006	Vitrified Clay	1976	Pipe	\$269,526	\$176,091	\$93,436	49
GM67007	Vitrified Clay	1976	Pipe	\$88,276	\$57,673	\$30,602	49
GM67044	Vitrified Clay	1976	Pipe	\$56,532	\$36,934	\$19,598	49
GM67025	Vitrified Clay	1976	Pipe	\$179,769	\$117,449	\$62,320	49
GM67039	Vitrified Clay	1976	Pipe	\$171,461	\$112,021	\$59,440	49
GM67040	Vitrified Clay	1976	Pipe	\$201,035	\$131,343	\$69,692	49
GM57057	Vitrified Clay	1976	Pipe	\$365,053	\$238,501	\$126,552	49
GM66078	Vitrified Clay	1976	Pipe	\$365,053	\$238,501	\$126,552	49
GM57045	Vitrified Clay	1976	Pipe	\$234,118	\$152,957	\$81,161	49
GM67002	Vitrified Clay	1976	Pipe	\$154,454	\$100,910	\$53,544	49
GM57044	Vitrified Clay	1976	Pipe	\$159,960	\$104,507	\$55,453	49
GM57032	Vitrified Clay	1976	Pipe	\$149,420	\$97,621	\$51,799	49
GM57052	Vitrified Clay	1976	Pipe	\$131,797	\$86,107	\$45,689	49
GM57056	Vitrified Clay	1976	Pipe	\$31,843	\$20,804	\$11,039	49
GM67019	Vitrified Clay	1976	Pipe	\$5,217	\$3,409	\$1,809	49
GM67020	Vitrified Clay	1976	Pipe	\$98,450	\$64,321	\$34,129	49
GM67011	Vitrified Clay	1976	Pipe	\$111,033	\$72,541	\$38,491	49
GM67021	Vitrified Clay	1976	Pipe	\$5,217	\$3,409	\$1,809	49
GM67029	Vitrified Clay	1976	Pipe	\$125,448	\$81,959	\$43,489	49
GM67028	Vitrified Clay	1976	Pipe	\$135,687	\$88,649	\$47,038	49
GM67038	Vitrified Clay	1976	Pipe	\$97,390	\$63,628	\$33,762	49
GM67017	Vitrified Clay	1976	Pipe	\$72,980	\$47,680	\$25,300	49
GM67012	Vitrified Clay	1976	Pipe	\$33,449	\$21,853	\$11,596	49
GM67009	Vitrified Clay	1976	Pipe	\$225,283	\$147,185	\$78,098	49
GM67050	Vitrified Clay	1976	Pipe	\$138,570	\$90,532	\$48,038	49
GM67049	Vitrified Clay	1976	Pipe	\$184,828	\$120,754	\$64,074	49

Appendix A - Asset Listing

Asset ID	Material	Purchase Year	Asset Category	Replacement Value	Accumulated Depreciation	RCLD	Years in Service
GM67036	Vitrified Clay	1976	Pipe	\$149,191	\$97,471	\$51,719	49
GM67035	Vitrified Clay	1976	Pipe	\$161,789	\$105,702	\$56,087	49
GM67037	Vitrified Clay	1976	Pipe	\$134,540	\$87,899	\$46,641	49
GM67030	Vitrified Clay	1976	Pipe	\$22,010	\$14,380	\$7,630	49
GM67010	Vitrified Clay	1976	Pipe	\$175,057	\$114,371	\$60,686	49
GM67018	Vitrified Clay	1976	Pipe	\$207,406	\$135,505	\$71,901	49
GM67008	Vitrified Clay	1976	Pipe	\$431,576	\$281,963	\$149,613	49
GM67013	Vitrified Clay	1976	Pipe	\$153,655	\$100,388	\$53,267	49
GM67046	Vitrified Clay	1976	Pipe	\$114,449	\$74,773	\$39,676	49
GM67052	Vitrified Clay	1976	Pipe	\$23,287	\$15,214	\$8,073	49
GM67051	Vitrified Clay	1976	Pipe	\$65,900	\$43,055	\$22,845	49
GM68002	Vitrified Clay	1976	Pipe	\$166,848	\$109,007	\$57,841	49
GM66028	Vitrified Clay	1976	Pipe	\$43,239	\$28,249	\$14,989	49
GM57016	Vitrified Clay	1976	Pipe	\$183,954	\$120,183	\$63,771	49
GM57021	Vitrified Clay	1976	Pipe	\$149,420	\$97,621	\$51,799	49
GM68001	Vitrified Clay	1976	Pipe	\$108,692	\$71,012	\$37,680	49
GM67045	Vitrified Clay	1976	Pipe	\$106,869	\$69,821	\$37,048	49
GM67003	Vitrified Clay	1976	Pipe	\$46,209	\$30,190	\$16,019	49
GM67047	Vitrified Clay	1976	Pipe	\$140,399	\$91,727	\$48,672	49
GM67053	Vitrified Clay	1976	Pipe	\$41,056	\$26,824	\$14,233	49
GM67060	Vitrified Clay	1976	Pipe	\$150,300	\$98,196	\$52,104	49
GM67027	Vitrified Clay	1976	Pipe	\$27,950	\$18,260	\$9,689	49
GM67048	Vitrified Clay	1976	Pipe	\$10,608	\$6,930	\$3,677	49
GM57055	Vitrified Clay	1976	Pipe	\$16,945	\$11,070	\$5,874	49
GM57033	Vitrified Clay	1976	Pipe	\$234,614	\$153,281	\$81,333	49
GM57053	Vitrified Clay	1976	Pipe	\$188,257	\$122,994	\$65,262	49
GM67031	Vitrified Clay	1976	Pipe	\$138,241	\$90,318	\$47,924	49
GM67022	Vitrified Clay	1976	Pipe	\$162,924	\$106,443	\$56,480	49
GM67004	Vitrified Clay	1976	Pipe	\$127,825	\$83,513	\$44,313	49
GM84059	Vitrified Clay	1976	Pipe	\$127,633	\$83,387	\$44,246	49
GM84060	Vitrified Clay	1976	Pipe	\$121,520	\$79,393	\$42,127	49
GM84063	Vitrified Clay	1976	Pipe	\$77,283	\$50,492	\$26,791	49
GM84061	Vitrified Clay	1976	Pipe	\$151,026	\$98,670	\$52,356	49
GM85001	Vitrified Clay	1976	Pipe	\$82,460	\$53,874	\$28,586	49
GM85012	Vitrified Clay	1976	Pipe	\$161,200	\$105,317	\$55,883	49
GM85007	Vitrified Clay	1976	Pipe	\$165,670	\$108,238	\$57,432	49
GM21067	Vitrified Clay	1977	Pipe	\$217,000	\$138,880	\$78,120	48
GM21077	Vitrified Clay	1977	Pipe	\$217,000	\$138,880	\$78,120	48
GM21065	Vitrified Clay	1977	Pipe	\$169,520	\$108,493	\$61,027	48
GM21063	Vitrified Clay	1977	Pipe	\$109,740	\$70,234	\$39,506	48
GM21076	Vitrified Clay	1977	Pipe	\$96,100	\$61,504	\$34,596	48
GM21075	Vitrified Clay	1977	Pipe	\$203,360	\$130,150	\$73,210	48
GM21069	Vitrified Clay	1977	Pipe	\$217,000	\$138,880	\$78,120	48
GM31044	Vitrified Clay	1977	Pipe	\$69,557	\$44,516	\$25,040	48
GM31045	Vitrified Clay	1977	Pipe	\$68,498	\$43,839	\$24,659	48
GM31052	Vitrified Clay	1977	Pipe	\$66,936	\$42,839	\$24,097	48
GM31053	Vitrified Clay	1977	Pipe	\$70,653	\$45,218	\$25,435	48
GM67001	Vitrified Clay	1977	Pipe	\$102,151	\$65,377	\$36,774	48
GM56034	Vitrified Clay	1977	Pipe	\$172,106	\$110,148	\$61,958	48
GM67026	Vitrified Clay	1977	Pipe	\$76,595	\$49,021	\$27,574	48
GM67034	Vitrified Clay	1977	Pipe	\$188,641	\$120,730	\$67,911	48
GM58001	Vitrified Clay	1977	Pipe	\$157,238	\$100,632	\$56,606	48
GM67016	Vitrified Clay	1977	Pipe	\$202,213	\$129,416	\$72,797	48
GM58003	Vitrified Clay	1977	Pipe	\$248,000	\$158,720	\$89,280	48
GM58002	Vitrified Clay	1977	Pipe	\$246,239	\$157,593	\$88,646	48
GM56049	Vitrified Clay	1977	Pipe	\$91,140	\$58,330	\$32,810	48
GM40002	Vitrified Clay	1977	Pipe	\$113,491	\$72,634	\$40,857	48
GM40003	Vitrified Clay	1977	Pipe	\$46,264	\$29,609	\$16,655	48

Appendix A - Asset Listing

Asset ID	Material	Purchase Year	Asset Category	Replacement Value	Accumulated Depreciation	RCLD	Years in Service
GM40001	Vitrified Clay	1977	Pipe	\$185,504	\$118,723	\$66,781	48
GM40005	Vitrified Clay	1977	Pipe	\$48,236	\$30,871	\$17,365	48
GM28036	Vitrified Clay	1978	Pipe	\$23,592	\$14,785	\$8,808	47
GM28034	Vitrified Clay	1978	Pipe	\$31,273	\$19,598	\$11,675	47
GM41017	Vitrified Clay	1984	Pipe	\$148,800	\$81,344	\$67,456	41
GM32021	Vitrified Clay	1984	Pipe	\$148,800	\$81,344	\$67,456	41
GM72045	Vitrified Clay	1985	Pipe	\$319,080	\$170,176	\$148,904	40
GM63060	Vitrified Clay	1985	Pipe	\$319,033	\$170,151	\$148,882	40
GM63098	Vitrified Clay	1985	Pipe	\$32,969	\$17,584	\$15,386	40
GM49046	Vitrified Clay	1987	Pipe	\$140,120	\$70,994	\$69,126	38
GM49018	Vitrified Clay	1987	Pipe	\$22,426	\$11,363	\$11,064	38
GM49019	Vitrified Clay	1987	Pipe	\$75,640	\$38,324	\$37,316	38
GM60020	Vitrified Clay	1988	Pipe	\$27,900	\$13,764	\$14,136	37
GM38059	Vitrified Clay	1995	Pipe	\$19,325	\$7,730	\$11,595	30
GM65017	Vitrified Clay	1998	Pipe	\$188,480	\$67,853	\$120,627	27
GM63062	Vitrified Clay	1998	Pipe	\$86,180	\$31,025	\$55,155	27
GM63075	Vitrified Clay	1998	Pipe	\$135,160	\$48,658	\$86,502	27
GM64003	Vitrified Clay	1998	Pipe	\$197,780	\$71,201	\$126,579	27
GM64006	Vitrified Clay	1998	Pipe	\$3,720	\$1,339	\$2,381	27
GM64083	Vitrified Clay	1998	Pipe	\$106,640	\$38,390	\$68,250	27
GM64092	Vitrified Clay	1998	Pipe	\$228,780	\$82,361	\$146,419	27
GM64004	Vitrified Clay	1998	Pipe	\$134,264	\$48,335	\$85,929	27
GM64026	Vitrified Clay	1998	Pipe	\$208,370	\$75,013	\$133,357	27
GM64068	Vitrified Clay	1998	Pipe	\$150,040	\$54,014	\$96,026	27
GM64002	Vitrified Clay	1998	Pipe	\$117,270	\$42,217	\$75,053	27
GM64105	Vitrified Clay	1998	Pipe	\$239,940	\$86,378	\$153,562	27
GM38030	Vitrified Clay	1998	Pipe	\$6,200	\$2,232	\$3,968	27
GM44016	Vitrified Clay	1999	Pipe	\$17,304	\$5,999	\$11,305	26
GM61019	Vitrified Clay	1999	Pipe	\$206,218	\$71,489	\$134,729	26
GM61035	Vitrified Clay	1999	Pipe	\$206,218	\$71,489	\$134,729	26
GM61050	Vitrified Clay	1999	Pipe	\$206,218	\$71,489	\$134,729	26
GM61057	Vitrified Clay	1999	Pipe	\$24,440	\$8,473	\$15,968	26
GM61048	Vitrified Clay	2000	Pipe	\$115,630	\$38,543	\$77,087	25
GM61034	Vitrified Clay	2000	Pipe	\$116,870	\$38,957	\$77,913	25
GM61042	Vitrified Clay	2000	Pipe	\$260,158	\$86,719	\$173,439	25
GM61049	Vitrified Clay	2000	Pipe	\$84,339	\$28,113	\$56,226	25
GM52049	Vitrified Clay	2000	Pipe	\$148,564	\$49,521	\$99,043	25
GM52040	Vitrified Clay	2000	Pipe	\$109,120	\$36,373	\$72,747	25
GM52039	Vitrified Clay	2000	Pipe	\$119,660	\$39,887	\$79,773	25
GM52038	Vitrified Clay	2000	Pipe	\$83,706	\$27,902	\$55,804	25
GM52060	Vitrified Clay	2000	Pipe	\$119,660	\$39,887	\$79,773	25
GM52048	Vitrified Clay	2000	Pipe	\$260,164	\$86,721	\$173,443	25
GM49050	Polyvinyl Chloride	2003	Pipe	\$97,963	\$28,736	\$69,227	22
GM49023	Polyvinyl Chloride	2003	Pipe	\$30,645	\$8,989	\$21,656	22
GM49028	Polyvinyl Chloride	2003	Pipe	\$18,798	\$5,514	\$13,284	22
GM49025	Polyvinyl Chloride	2003	Pipe	\$108,364	\$31,787	\$76,577	22
GM49026	Vitrified Clay	2003	Pipe	\$64,102	\$18,803	\$45,299	22
GM49053	Polyvinyl Chloride	2003	Pipe	\$129,468	\$37,977	\$91,491	22
GM49022	Vitrified Clay	2003	Pipe	\$59,657	\$17,499	\$42,157	22
GM49024	Polyvinyl Chloride	2003	Pipe	\$14,179	\$4,159	\$10,020	22
GM52008	Ductile Iron	2004	Pipe	\$17,112	\$4,791	\$12,321	21
GM52007	Ductile Iron	2004	Pipe	\$52,607	\$14,730	\$37,877	21
GM52010	Ductile Iron	2004	Pipe	\$68,107	\$19,070	\$49,037	21
GM51064	Polyvinyl Chloride	2004	Pipe	\$306,125	\$85,715	\$220,410	21
GM51069	Polyvinyl Chloride	2004	Pipe	\$269,700	\$75,516	\$194,184	21
GM40059	HDPE	2005	Pipe	\$523,125	\$139,500	\$383,625	20
GM31064	HDPE	2005	Pipe	\$512,746	\$136,732	\$376,014	20
GM52005	Vitrified Clay	2005	Pipe	\$66,449	\$17,720	\$48,729	20

Appendix A - Asset Listing

Asset ID	Material	Purchase Year	Asset Category	Replacement Value	Accumulated Depreciation	RCLD	Years in Service
GM52009	Vitrified Clay	2005	Pipe	\$265,097	\$70,692	\$194,404	20
GM52009	Vitrified Clay	2005	Pipe	\$22,475	\$5,993	\$16,482	20
GM52004	Vitrified Clay	2005	Pipe	\$252,328	\$67,287	\$185,040	20
GM52001	Polyvinyl Chloride	2005	Pipe	\$198,285	\$52,876	\$145,409	20
GM52003	Vitrified Clay	2005	Pipe	\$66,839	\$17,824	\$49,015	20
GM52002	Polyvinyl Chloride	2005	Pipe	\$158,546	\$42,279	\$116,267	20
GM41013	Polyvinyl Chloride	2005	Pipe	\$74,529	\$19,875	\$54,655	20
GM41011	Polyvinyl Chloride	2005	Pipe	\$201,344	\$53,692	\$147,652	20
GM41009	HDPE	2005	Pipe	\$239,122	\$63,766	\$175,356	20
GM41007	HDPE	2005	Pipe	\$232,956	\$62,122	\$170,834	20
GM41010	HDPE	2005	Pipe	\$20,246	\$5,399	\$14,847	20
GM40072	HDPE	2005	Pipe	\$302,985	\$80,796	\$222,189	20
GM40050	Vitrified Clay	2005	Pipe	\$236,015	\$62,937	\$173,077	20
GM40067	HDPE	2005	Pipe	\$2,260	\$603	\$1,657	20
GM40060	HDPE	2005	Pipe	\$520,112	\$138,696	\$381,415	20
GM40064	HDPE	2005	Pipe	\$825,840	\$220,224	\$605,616	20
GM40062	HDPE	2005	Pipe	\$842,315	\$224,617	\$617,698	20
GM51042	Polyvinyl Chloride	2006	Pipe	\$144,976	\$36,727	\$108,248	19
GM24002	Vitrified Clay	2007	Pipe	\$33,713	\$8,091	\$25,622	18
GM17008	Polyvinyl Chloride	2007	Pipe	\$120,319	\$28,877	\$91,442	18
GM64075	Vitrified Clay	2007	Pipe	\$17,682	\$4,244	\$13,438	18
GM64076	Polyvinyl Chloride	2007	Pipe	\$48,441	\$11,626	\$36,815	18
GM64080	Polyvinyl Chloride	2007	Pipe	\$328,139	\$78,753	\$249,386	18
GM64077	Polyvinyl Chloride	2007	Pipe	\$276,361	\$66,327	\$210,034	18
GM73063	Vitrified Clay	2007	Pipe	\$10,239	\$2,457	\$7,782	18
GM73059	Polyvinyl Chloride	2007	Pipe	\$225,525	\$54,126	\$171,399	18
GM73058	Polyvinyl Chloride	2007	Pipe	\$177,146	\$42,515	\$134,631	18
GM73055	Polyvinyl Chloride	2007	Pipe	\$83,607	\$20,066	\$63,541	18
GM73057	Polyvinyl Chloride	2007	Pipe	\$117,394	\$28,175	\$89,219	18
GM73054	Polyvinyl Chloride	2007	Pipe	\$324,163	\$77,799	\$246,364	18
GM73062	Vitrified Clay	2007	Pipe	\$72,075	\$17,298	\$54,777	18
GM10085	Vitrified Clay	2007	Pipe	\$240,191	\$57,646	\$182,545	18
GM10086	Vitrified Clay	2007	Pipe	\$7,673	\$1,841	\$5,831	18
GM51020	Polyvinyl Chloride	2008	Pipe	\$247,380	\$56,073	\$191,307	17
GM51034	Polyvinyl Chloride	2008	Pipe	\$302,501	\$68,567	\$233,934	17
GM51063	Polyvinyl Chloride	2008	Pipe	\$225,841	\$51,191	\$174,651	17
GM51023	Polyvinyl Chloride	2008	Pipe	\$321,780	\$72,937	\$248,843	17
GM51024	Polyvinyl Chloride	2008	Pipe	\$124,257	\$28,165	\$96,092	17
GM51028	Polyvinyl Chloride	2008	Pipe	\$219,480	\$49,749	\$169,731	17
GM51026	Polyvinyl Chloride	2008	Pipe	\$216,792	\$49,140	\$167,653	17
GM51025	Polyvinyl Chloride	2008	Pipe	\$112,418	\$25,482	\$86,937	17
GM51052	Polyvinyl Chloride	2008	Pipe	\$293,843	\$66,604	\$227,238	17
GM51039	Polyvinyl Chloride	2008	Pipe	\$22,111	\$5,012	\$17,099	17
GM51061	Polyvinyl Chloride	2008	Pipe	\$235,190	\$53,310	\$181,881	17
GM51038	Polyvinyl Chloride	2008	Pipe	\$90,061	\$20,414	\$69,647	17
GM51037	Polyvinyl Chloride	2008	Pipe	\$214,830	\$48,695	\$166,135	17
GM51021	Polyvinyl Chloride	2008	Pipe	\$247,380	\$56,073	\$191,307	17
GM40058	Polyvinyl Chloride	2008	Pipe	\$239,754	\$54,344	\$185,410	17
GM40056	Polyvinyl Chloride	2008	Pipe	\$189,975	\$43,061	\$146,914	17
GM40054	Polyvinyl Chloride	2008	Pipe	\$228,780	\$51,857	\$176,923	17
GM40052	Polyvinyl Chloride	2008	Pipe	\$34,596	\$7,842	\$26,754	17
GM40053	Vitrified Clay	2008	Pipe	\$155,000	\$35,133	\$119,867	17
GM40057	Vitrified Clay	2008	Pipe	\$204,538	\$46,362	\$158,176	17
GM51062	Vitrified Clay	2008	Pipe	\$258,850	\$58,673	\$200,177	17
GM51076	Polyvinyl Chloride	2008	Pipe	\$21,233	\$4,813	\$16,420	17
GM40076	Polyvinyl Chloride	2008	Pipe	\$41,774	\$9,469	\$32,305	17
GM22067	Vitrified Clay	2009	Pipe	\$48,083	\$10,258	\$37,826	16
GM32052	Vitrified Clay	2010	Pipe	\$86,899	\$17,380	\$69,519	15

Appendix A - Asset Listing

Asset ID	Material	Purchase Year	Asset Category	Replacement Value	Accumulated Depreciation	RCLD	Years in Service
GM80033	Polyvinyl Chloride	2010	Pipe	\$399,516	\$79,903	\$319,613	15
GM80034	Polyvinyl Chloride	2010	Pipe	\$69,704	\$13,941	\$55,763	15
GM80035	Vitrified Clay	2010	Pipe	\$13,125	\$2,625	\$10,500	15
GM74035	Polyvinyl Chloride	2010	Pipe	\$399,516	\$79,903	\$319,613	15
GM74062	Polyvinyl Chloride	2010	Pipe	\$399,505	\$79,901	\$319,604	15
GM74053	Polyvinyl Chloride	2010	Pipe	\$399,516	\$79,903	\$319,613	15
GM74031	Polyvinyl Chloride	2010	Pipe	\$189,383	\$37,877	\$151,506	15
GM74032	Polyvinyl Chloride	2010	Pipe	\$86,211	\$17,242	\$68,969	15
GM74023	Vitrified Clay	2010	Pipe	\$79,112	\$15,822	\$63,290	15
GM74024	Polyvinyl Chloride	2010	Pipe	\$172,015	\$34,403	\$137,612	15
GM74079	Polyvinyl Chloride	2010	Pipe	\$287,974	\$57,595	\$230,380	15
GM75026	Vitrified Clay	2010	Pipe	\$47,411	\$9,482	\$37,929	15
GM75025	Vitrified Clay	2010	Pipe	\$88,350	\$17,670	\$70,680	15
GM75011	Vitrified Clay	2010	Pipe	\$42,687	\$8,537	\$34,150	15
GM75049	Polyvinyl Chloride	2010	Pipe	\$399,389	\$79,878	\$319,511	15
GM75038	Polyvinyl Chloride	2010	Pipe	\$410,270	\$82,054	\$328,216	15
GM75061	Polyvinyl Chloride	2010	Pipe	\$203,489	\$40,698	\$162,791	15
GM75069	Polyvinyl Chloride	2010	Pipe	\$244,711	\$48,942	\$195,769	15
GM75012	Polyvinyl Chloride	2010	Pipe	\$125,550	\$25,110	\$100,440	15
GM75034	Polyvinyl Chloride	2010	Pipe	\$375,604	\$75,121	\$300,483	15
GM41054	Polyvinyl Chloride	2010	Pipe	\$326,477	\$65,295	\$261,181	15
GM41052	Polyvinyl Chloride	2010	Pipe	\$393,120	\$78,624	\$314,496	15
GM41050	Polyvinyl Chloride	2010	Pipe	\$286,273	\$57,255	\$229,018	15
GM41051	Polyvinyl Chloride	2010	Pipe	\$432,450	\$86,490	\$345,960	15
GM41055	Polyvinyl Chloride	2010	Pipe	\$218,773	\$43,755	\$175,019	15
GM41056	Polyvinyl Chloride	2010	Pipe	\$254,801	\$50,960	\$203,841	15
GM41057	Polyvinyl Chloride	2010	Pipe	\$179,369	\$35,874	\$143,495	15
GM41058	Polyvinyl Chloride	2010	Pipe	\$27,826	\$5,565	\$22,260	15
GM32069	Vitrified Clay	2010	Pipe	\$17,283	\$3,457	\$13,827	15
GM75011A	<Null>	2010	Pipe	\$42,687	\$8,537	\$34,150	15
GM75025A	<Null>	2010	Pipe	\$88,350	\$17,670	\$70,680	15
GM75026A	<Null>	2010	Pipe	\$47,411	\$9,482	\$37,929	15
GM53046	Polyvinyl Chloride	2011	Pipe	\$223,845	\$41,784	\$182,060	14
GM54023	Polyvinyl Chloride	2011	Pipe	\$13,001	\$2,427	\$10,574	14
GM54010	Polyvinyl Chloride	2011	Pipe	\$214,768	\$40,090	\$174,678	14
GM54013	Polyvinyl Chloride	2011	Pipe	\$128,526	\$23,992	\$104,534	14
GM56074	Vitrified Clay	2013	Pipe	\$97,101	\$15,536	\$81,565	12
GM56084	Polyvinyl Chloride	2013	Pipe	\$204,743	\$32,759	\$171,984	12
GM56065	Polyvinyl Chloride	2013	Pipe	\$90,663	\$14,506	\$76,157	12
GM56066	Polyvinyl Chloride	2013	Pipe	\$80,129	\$12,821	\$67,308	12
GM57002	Polyvinyl Chloride	2013	Pipe	\$14,211	\$2,274	\$11,937	12
GM56081	Polyvinyl Chloride	2013	Pipe	\$75,423	\$12,068	\$63,355	12
GM56083	Polyvinyl Chloride	2013	Pipe	\$180,848	\$28,936	\$151,912	12
GM56082	Polyvinyl Chloride	2013	Pipe	\$17,292	\$2,767	\$14,525	12
GM56026	Polyvinyl Chloride	2013	Pipe	\$171,484	\$27,437	\$144,047	12
GM56054	Polyvinyl Chloride	2013	Pipe	\$169,315	\$27,090	\$142,224	12
GM56063	Polyvinyl Chloride	2013	Pipe	\$97,471	\$15,595	\$81,876	12
GM56062	Polyvinyl Chloride	2013	Pipe	\$91,257	\$14,601	\$76,656	12
GM56055	Polyvinyl Chloride	2013	Pipe	\$94,414	\$15,106	\$79,307	12
GM57001	Polyvinyl Chloride	2013	Pipe	\$60,792	\$9,727	\$51,066	12
GM54049	Vitrified Clay	2013	Pipe	\$280,296	\$44,847	\$235,449	12
GM54035	Vitrified Clay	2013	Pipe	\$45,375	\$7,260	\$38,115	12
GM54042	Polyvinyl Chloride	2013	Pipe	\$206,855	\$33,097	\$173,759	12
GM56093	Vitrified Clay	2013	Pipe	\$13,888	\$2,222	\$11,666	12
GM29082	Vitrified Clay	2013	Pipe	\$4,725	\$756	\$3,969	12
Brookhurst		2008	Pump Stations	\$4,000,000	\$1,942,857	\$2,057,143	17
Hammon		2008	Pump Stations	\$4,000,000	\$1,942,857	\$2,057,143	17
Westminster		2008	Pump Stations	\$4,000,000	\$1,942,857	\$2,057,143	17

Appendix A - Asset Listing

Asset ID	Material	Purchase Year	Asset Category	Replacement Value	Accumulated Depreciation	RCLD	Years in Service
Willow		2008	Pump Stations	\$4,000,000	\$1,942,857	\$2,057,143	17
Brookhurst	Ductile Iron	1960	Forcemains	\$10,292	\$10,292	\$0	65
Hammon	Polyvinyl Chloride	1950	Forcemains	\$1,057,821	\$1,057,821	\$0	75
Hammon	Polyvinyl Chloride	2008	Forcemains	\$1,057,821	\$359,659	\$698,162	17
Westminster	Polyvinyl Chloride	1970	Forcemains	\$3,107,409	\$3,107,409	\$0	55
Westminster	Polyvinyl Chloride	2008	Forcemains	\$3,107,409	\$1,056,519	\$2,050,890	17
Willow	Polyvinyl Chloride	1955	Forcemains	\$1,191,098	\$1,191,098	\$0	70
Willow	Polyvinyl Chloride	2008	Forcemains	\$1,191,098	\$404,973	\$786,124	17